Why the Big Want Ad Result Medium?

BECAUSE you can COVER ST. LOUIS and contiguous territory with the POST-DISPATCH alone, but not with ALL of the other papers without the Post-Dispatch.

ST. LOUIS POST-DISPATCH

Only Evening Paper in St. Louis With the Associated Press News Service.

VOL. 66. NO. 97. ST. LOUIS, TUESDAY EVENING, NOVEMBER 25, 1913—24 PAGES. PRICE ONE CENT

NIGHT EDITION
FINANCIAL MARKETS
SPORTS

DAUGHTER OF PRESIDENT TO WED AT 4:30 TODAY

Brilliant Scene Arranged for Hour When Miss Jessie Wilson Becomes Bride of Francis B. Sayre at the White House — Indian Summer in Capital.

DIPLOMATIC CORPS TO APPEAR IN REGALIA

Jusserand Decides as Special Compliment to Have Uniforms Worn—Couple to Go Abroad for Greater Part of Honeymoon.

By Associated Press.

WASHINGTON, Nov. 25.—Indian summer ushered in the wedding day of Miss Jessie Woodrow Wilson and Francis Bowes Sayre.

Carriages early began arriving at the White House portico, and there was a distinct touch of holiday atmosphere everywhere. In the interior of the White House—a floral bower in itself—everything was quiet and in readiness for the ceremony at 4:30 o'clock.

At the executive offices some of the wedding guests came early to pay their respects to President Wilson. Col. E. M. House of New York, an intimate friend; Cleveland H. Dodge, a Princeton classmate of the President, and John A. Wilson, a cousin, were among the first to arrive. The President had only one business engagement—a Cabinet meeting.

Justice Lamar Entertains.

Some of the bridal party stopping at the White House were entertained at luncheon by Associate Justice Lamar of the Supreme Court and Mrs. Lamar. It was the last of the series of prenuptial functions.

The President and Mrs. Wilson had some of their relatives and friends at luncheon.

After a long automobile ride members of the bridal party congregated at the White House shortly after noon. The last floral piece to be placed in the east room was a huge mountain of white chrysanthemums sent by the Minister from Ecuador. It represented the highest mountain in Ecuador and was encircled by flags and the coat of arms of the South American republic.

The white vicuna rug presented by the Minister from Peru was placed on the floor, under the satin covered kneeling bench, where the ceremony was to take place. That and the floral pieces from several diplomats were the only gifts visible in the east room.

Mrs. Wilson visited the executive offices with guests, showed them the President's office and the Cabinet room, and walked through the south grounds. Charles W. McAlpin, secretary of Princeton University; Andrew C. Imbrie, Edward Howe, Professors Osgood and Parrott and a score of long-time residents of Princeton were early callers. Sayre and his best man, Dr. Grenfell, took a long walk in the morning, and were at the White House for luncheon. Miss Mary Tumulty, the 9-year-old daughter of Secretary and Mrs. Tumulty, was the youngest guest invited to the wedding. None of the Cabinet children were invited.

It became known today that Mr. and Mrs. Sayre will spend the greater part of their honeymoon abroad. It is thought they will sail within a week, though the time of their departure and their destination is being kept secret.

Diplomats in Uniform.

The news that the members of the diplomatic corps had decided to wear their resplendant uniforms heightened interest in the event and it promises to be as brilliant a function as has ever taken place in the executive mansion. The diplomats wore conventional morning dress at the Roosevelt wedding. Jules Jusserand, the French Ambassador, at present dean of the corps, sent word yesterday to the diplomats that as a special compliment to the President the Ambassadors and Ministers would be expected to appear in their full uniforms. These, together with the uniforms of the military and naval aids, will lend more of the official atmosphere than was at first expected.

A rehearsal took place in the east room yesterday, where today hundreds of guests in handsome dress will gather.

After the rehearsal, Mrs. Wilson served tea to the party and the company separated for the evening functions.

The Rev. Sylvester W. Beach of Princeton, N. J., who is to perform the marriage ceremony, was at the rehearsal. He will read the marriage service, while the Rev. John Nevin Sayre, a brother of the bridegroom, will pronounce the benediction.

The gift of the President and Mrs. Wilson to the couple is a dining-room set of furniture.

Just what the bride and bridesmaids will wear at the White House wedding today has been guarded carefully, but the general character of the bridal gowns and toilettes has become pretty well known.

Pure white satin of a soft weave, but with a decided sheen, is the material of the bridal gown and real lace and orange blossoms adorn it. The mode is that of the best designers of the day, and a slim effect is obtained, although

Continued on Page 6, Col. 1.

President's Second Daughter Who Becomes Bride Today

MISS JESSIE WOODROW WILSON.

White House Bride Will Not Promise in Ceremony to "Obey"

WASHINGTON, Nov. 25.

THE double-ring service and the order of marriage of the Presbyterian Church will be followed in the White House wedding. In this ceremony the bride does not promise to "obey."

The service reads in part:

"Jessie, wilt thou have this man to be thy husband, and wilt thou pledge thy troth to him in all love and honor, in all duty and service, in all faith and tenderness, to live with him and cherish him, according to the ordinance of God, in the holy bond of marriage?"

"I will."

And further:

"I, Jessie, take thee, Francis, to be my wedded husband and I do promise and covenant, before God and these witnesses, to be thy loving and faithful wife, in plenty and in want, in joy and sorrow, in sickness and in health, as long as we both shall live."

CRANKS CRANKY AUTO; MACHINE GOES SHOPPING

Motor Car Owner Is Run Over and Vehicle Smashes Window in Hat Store.

The sights and sounds of St. Louis apparently caused a visiting East St. Louis automobile Monday evening to become so excited that it climbed the curb at Seventh and St. Charles streets and crashed into a plate glass window of the Crown-All Hat Co.

The machine belonged to Harry J. Horton, a real estate dealer of 2740 Illinois avenue, East St. Louis. Horton was not in it at the time of the accident. He explained that the engine "went dead," and that he got out and cranked up the car without remembering first to shut off the clutch.

The result was that the machine started suddenly, knocking him down and bruising his arm, and ran up on the sidewalk.

On Top

An evidence of the regard of the merchants of St. Louis for the local papers as advertising mediums, was shown again on Monday when these merchants bought

56 columns

in the POST-DISPATCH alone and only

55 columns

in the Globe-Democrat and Republic combined and

43 columns

in the Times and Star combined.

Truly the POST-DISPATCH is **St. Louis' ONE BIG Newspaper.**

Average circulation first ten months 1913:

Daily (exclusive of Sunday) 170,982

Sunday, 305,444

First in Everything.

UNIDENTIFIED MAN HANGS HIMSELF IN WOODS IN COUNTY

Body Found, Apparently Kneeling, Suspended by Three Knotted Handkerchiefs.

The body of an unidentified man, apparently 55 years old, was found Tuesday hanging from a tree in a forest on the Reel farm in St. Louis County, 100 feet north of the Bellefontaine road near the Lamma road, west of Baden. The body was suspended by three white handkerchiefs tied together, one bearing the monogram "M."

The body was taken to Kirkwood to be held awaiting identification.

Several persons had seen the man apparently kneeling under the tree. Deputy Game Warden Burrows of Clayton was notified and went to investigate.

A penny and two empty pocketbooks were found in his pockets. He had two pairs of spectacles with steel rims, and wore two gold rings, one a plain gold ring and the other a signet ring without a monogram.

The man was neatly dressed, was five feet seven inches tall, had gray hair and a full gray mustache. He wore a black overcoat, blue serge coat, gray trousers, a white shirt with black stripes and black gaiter shoes.

WARMER TONIGHT WITH SHOWERS FOR TOMORROW

THE TEMPERATURES.

3 a. m.	46	10 a. m.	48
5 a. m.	44	11 a. m.	50
7 a. m.	46	12 noon	51
9 a. m.	47	2 p. m.	52

Yesterday's Temperatures.

High .57 at 2 p. m. Low .42 at 7 a. m.

Shoppers who were following the rule, "Buy your turkey early," kept warm by hurrying about the markets this morning, and discussing the reports of later weather in Washington, where there is, just at this time, more immediate occasion for a sunshiny day.

The forecaster thinks there will be enough warmth between now and Thanksgiving day to temper the Thursday afternoon, so that ordinary overcoats and wraps will be all that is needed in the grandstand.

Official forecast for St. Louis and vicinity: Unsettled weather tonight and tomorrow; probably showers; slightly warmer tonight.

Stage of the river: 4.2 feet; a rise of .1 of a foot.

Missouri—Unsettled weather tonight and tomorrow; probably with showers tonight; warmer in south and east portions tonight.

Illinois—Unsettled weather tonight and tomorrow; probably with showers in north; somewhat higher temperature tonight, and in south portion tomorrow.

Phone a lost want ad to the Post-Dispatch as soon as the loss is discovered and join the Happy Finders' Chorus.

CABINET MAKER, AS DOCTOR, ACCUSED OF INJURING BOY

Barney Dulle, as "Chiropractor" Said to Have Twisted Child's Neck in Massaging.

TRAPPED AND ARRESTED

Agents of Health Department Say He Accepted Marked Bill and Had Large Practice.

Barney Dulle, 47, years old, of 3217 Hebert street, who says he is a "chiropractor," but who the police say really is a cabinetmaker, is under arrest on a charge of posing as a physician and practicing without a license.

Dr. M. F. Harmann of 3441 North Ninth street started the Health Department investigation into Dulle's practice. He reported that a 10-year-old boy named Shetterly, who resides at 1450 North Nineteenth street, had been kept from school by a nervous affliction. Friends of the family suggester Dulle's treatment be tried. The boy was taken to Dulle, Dr. Harmann says, and in the process of massaging, his neck was twisted in such a way he could not move his head.

Mr. and Mrs. Gustave Wetzel of 3204 Eads avenue, agents of the Health Department, were sent to Dulle's residence Monday at 4 p. m. Wetzel posed as an invalid, suffering nervousness. Dulle, he said, took him upstairs, passed his hands over Wetzel's body and declared the patient suffering from "sublaxation of the back, with a crooked bone in the lumbar region."

"How much for treatment?" inquired Wetzel.

"Five dollars for the course," Dulle replied, according to Wetzel's version.

Wetzel paid $1 down, but he handed a marked bill to Dulle. Then he went to a window and waved to two Health Department officials waiting outside. They entered and arrested Dulle, who denied posing as a doctor or pretending to cure anyone.

Health Department officers said three patients left Dulle's residence while they were waiting outside, and that inquiry revealed he had an extensive "practice." Dulle was released on bond.

BANKER KEEPS WORD AND SENDS SON TO PRISON

Youthful Iowa Forger, Paroled to Father, Is Surrendered for New Misdeeds.

PORTLAND, Ore., Nov. 25.—Edwin T. Ayers, a banker of Dakota City, Io., is sending his son, Edward Ayers Jr., to Oregon to serve five years in the penitentiary, according to a telegram received by District Attorney Evans today.

Young Ayers came here three months ago and proceeded to pass forged checks on several merchants. He was arrested and pleaded guilty. His father came to Portland and pleaded before Circuit Judge Kavanaugh to be allowed to take the boy home. The Court consented. Young Ayers was sentenced to five years imprisonment and paroled.

A few days ago Judge Kavanaugh was notified by the father the son had forged more checks, and permission was asked to send him on a long cruise. This was refused and today the youth started for Oregon in custody.

CHILD'S LEG IS BROKEN BY TWO FIGHTING DOGS

George Martyn Kingsland, 2 Years Old, Knocked Down When He Tries Peacemaking

George Martyn Kingsland of 952 Laurel avenue, aged 2 years and 8 months, went out in the street in front of his home Monday to play with his dog, a Airedale.

A stray cur came along and growled at George's Airedale. This the Airedale accepted as a challenge for a fight and the two dogs went at it. They were having a lively grizzly bear dance when George tried to get in between them to separate them. He was knocked down and his left leg was broken above the knee.

The child is the son of George D. Kingsland and grandson of George Kingsland, real estate officer of the Mississippi Valley Trust Co.

'ALLS 3520 FEET UHNURT

Aviator Regains Control of Somersaulting Craft.

PARIS, Nov. 25.—Aviator Rost, flying at Etampes, at a height of 13,000 feet, was caught in a whirlwind. His aeroplane, according to an eye witness, fell a distance of two-thirds of a mile, violently turning laferal somersaults all the time. The machine is said to have turned over at least 50 times. Rose finally regained control of it and landed unharmed.

PRESIDENT TO SEE GAME

Army and Navy Will Alternately Share Honor of His Support.

WASHINGTON, Nov. 25.—President Wilson will see the Army-Navy football game in New York Saturday. He will sit on the Army side half the game and then on the Navy side.

TWO MISSING MEN, ONE AN OFFICIAL, FOUND TOGETHER

New York Park Commissioner in San Francisco With Ex-Chicago Alderman.

HE DISAPPEARED OCT. 16

Charles B. Stover and J. H. Francis Recognized When They Go to a Hotel.

By Associated Press.

SAN FRANCISCO, Nov. 25.—Charles B. Stover, Park Commissioner of New York City, who has been missing for more than five weeks, registered here today at the St. Francis Hotel with J. H. Francis of Chicago. He was recognized by a friend, who verified his signature at the desk, but did not speak to him.

Francis and Stover left the hotel before inquiries could be addressed to them in person.

Stover, Settlement Worker, Man of Moods, Missing Since Oct. 16.

NEW YORK, Nov. 25.—Charles B. Stover walked out of his office here Oct. 16, saying he was going to lunch. Since then his whereabouts have been a mystery. The Mayor recently suspended him. He was reported as having been drowned in the Delaware River near Wilmington and as having been a victim of amnesia. Not long ago a man answering his description was seen in Philadelphia. Another time it was said he was in Washington.

Yesterday it came to light that within the last 10 days he had mailed from Philadelphia checks to persons in this city for personal debts. He was an ardent settlement worker and a man of moods, and friends have explained that when interested in a subject he pursued it to the exclusion of everything else. A general police alarm was sent out for him yesterday and arrangements were made to flash his picture on moving picture screens throughout the country.

Stover's Companion Missing From Chicago for Three Months.

CHICAGO, Nov. 25.—J. H. Francis of Chicago, who was seen today in San Francisco with Charles B. Stover, the missing New York Park Commissioner, has himself been missing for more than three months. It was reported at one time he was a prisoner of the Federal troops in Mexico. Francis was formerly an Alderman in Chicago.

WILD DUCK CAVES IN MAN'S NEW SILK HAT

Injures Wing on Telephone Wire and Crashes to Street in New Jersey Town.

NEW PROVIDENCE, N. J., Nov. 25.—When John Miller of Academy street, on his way to a funeral, wearing his frock coat and $7 high silk hat, was walking along Main street today something struck him on the head and caved in his new hat.

Before he had a chance to recover from the shock Miller heard a "quack, quack," and something fell fluttering about him. He thought surely he had been attacked by an eagle or some other fierce creature of the air. After he had recovered himself Miller picked up a five-pound wild duck which had struck a telephone wire and hurt its wing.

Miller left the wreck of his hat, but carried off the duck.

CHEMICAL BUILDING SITE IS SOLD FOR $500,010

Erskine Realty Co., Buys Ground Under Court Order in Friendly Partition Suit.

The site of the Chemical Building, Eighth and Olive streets, was sold Tuesday by Special Commissioner Theodore Hemmelmann Jr. on order of court in a friendly partition suit, for $500,010. The purchaser was Henry Kortjohn Jr., acting for the Erskine Realty Co., which is composed of members of the Erskine family, which inherited the property.

The partition suit was brought by Mrs. Mary E. Tainter, widow of Frank Erskine, and her two children, Lucien and Green Erskine. The order for the sale was made by Circuit Judge Wilson A. Taylor.

A rental of $20,000 a year is received for the site from the Chemical Building Co., which owns the building.

DROMEDARY COSTS $350

Missouri Buys It at Sale of Circus Animals in Chicago.

CHICAGO, Nov. 25.—A dromedary cost William P. Hall of Lancaster, Mo., $350 here today at a sale of animals formerly belonging to Rice Brothers Circus, now defunct.

An African lion brought $410 and another $350, a leopard $150 and his mate $95. A Rocky Mountain goat was sold for $6.

STRAWBERRIES ARE RIPE

First Two Carloads of Season Leave Florida for Chicago.

PLANT CITY, Fla., Nov. 25.—The first strawberries of the season, two carloads, left here today for Chicago. The growers received 75 cents per quart.

Woman Plaintiff in Mysterious $10,000 Suit Against Alienist

MRS. E. W. GREER.

DR. M. R. HUGHES...

WATER RUNS INTO MINE 40 FEET UNDER GROUND

Edwardsville Working in Danger of Being Flooded—Fissure From Lake.

A big coal mine at Edwardsville was in danger of being flooded Tuesday by a stream of water that was running from Wolf's Lake through a fissure into the air shaft, 40 feet below the surface.

A State mine examiner, inspecting the mine Tuesday, before the 100 miners employed in it went to work, discovered the leak.

Wolf's Lake, one mile long and one-half mile wide, is within 200 feet of the main shaft of the mine. The airshaft is about forty feet from the main shaft.

Mine Manager F. W. Herzog, on being warned of the danger, attempted to stop the fissure with concrete, but the flow of water was so strong that the concrete was washed out before it had time to set. The fissure appeared to be getting larger all the time, which caused the mine owners to fear a stream of water that could not be handled by the pumps would be poured into the mine.

The mine is one of the oldest and largest in the Edwardsville district. It is operated by the City Coal Co. under lease from the Mount Olive and Staunton Coal Co. Some of the tunnels leading from the main shaft are more than two miles long, and many of them extend under Edwardsville. The mine is 200 feet deep.

The mine examiner found a pool of water at the foot of the air shaft when he made his inspection. Finding that the water was coming down the shaft, he examined the sides of the shaft and found the fissure leading directly from the air shaft to the bottom of the lake, about 180 feet distant, and about thirty feet above the level of the leak in the shaft.

Unless the fissure could be closed, the mine examiner said he feared the lake would be drained into the mine. There is enough water in the lake to completely flood the mine.

Earthquake in California.

EUREKA, Cal., Nov. 25.—An earthquake shock was reported from towns between Eureka and Fort Seward, Cal., at 7:05 o'clock last night. No damage was reported.

FORMER WIFE OF RUSSELL GARDNER SUING DR. HUGHES

"Annette C. Greer, of Greenville, Miss.," Is Mrs. Edward W. Greer to Whom Buggy Manufacturer Paid $100,000 Alimony in 1909.

ALIENIST SAYS HE DOES NOT KNOW PLAINTIFF

Admits, However, Having Testified in Her Divorce Case — Woman's Identity Revealed by Effort to Obtain Deposition — She Is Out of City.

That the mysterious Anette C. Greer, who is suing Dr. Marc Ray Hughes, an alienist in the Metropolitan Building, for $10,000, is Mrs. Edward W. Greer of 5620 Waterman avenue, former wife of Russell E. Gardner, was revealed Tuesday.

The identity of the plaintiff was admitted to a Post-Dispatch reporter by her attorney, R. M. Nichols, after it had been learned that process servers had gone to the former Mrs. Gardner's home to summon her to depositions in connection with the case. It was learned that Mrs. Greer was not in St. Louis.

Mrs. Annie Cathey Gardner obtained a divorce from Russell E. Gardner, a wealthy buggy manufacturer, in 1909. She was awarded $100,000 alimony. At the trial she testified that Gardner had required her to go to Dr. Marc Ray Hughes for treatment for a nervous disorder. Dr. Hughes was a witness and corroborated Mrs. Gardner's testimony.

Mrs. Gardner married Edward W. Greer, a St. Louis real estate man, last April, after they had met while on an excursion to Panama.

In the suit for $10,000 filed against Dr. Hughes Oct. 31 last, the plaintiff was named as Annette C. Greer of Greenville, Miss.

Suit Is on Money Account.

Her petition alleged that Dr. Hughes became indebted to her Sept. 11, 1911 "on account of money had and received by him for her and for her use."

Attorney Nichols at filing of the suit said that he had never seen Annette C. Greer and that she had engaged him by mail to file the suit.

Dr. Hughes, when the suit was filed, said he did not know the plaintiff and did not owe her or anyone else $10,000.

After the plaintiff's identity became known Tuesday a Post-Dispatch reporter saw Dr. Hughes at his office and told him it had been learned that the woman who filed the suit was the former Mrs. Russell E. Gardner.

"Does she live down there in Mississippi, or wherever it was?" asked Dr. Hughes.

In answer to a question Dr. Hughes said:

"I never borrowed $10,000 from her or anyone else."

"Does this involve business transactions with her. Why did she sue you?"

"I don't know."

Asked if he knew her personally, he said:

"I know Russell Gardner. No, I don't know her."

Hughes Denies Owing $10,000.

After a pause, Dr. Hughes said: "It's peculiar that you seem to know more about this than I do. Why don't you go and see her attorney?"

Dr. Hughes repeated that he did not owe anyone $10,000, and asked that he be not further worried about the suit.

Dr. Hughes was seen a second time after it had been recalled that he was a witness for Mrs. Gardner in her divorce suit.

"It is true," he said, "that I testified in that suit. I told of Mrs. Gardner's mental condition. But you certainly can't expect me to discuss my professional relations with a patient."

Again asked if he did not know that the plaintiff in the $10,000 suit is Mrs. Gardner, he said: "You will have to get that from her attorney. It is wrong to question me about my relations with a patient."

Lawyer Tells of Investment.

Attorney Nichols, after admitting the identity of his client as the former Mrs. Gardner, said: "I understand that Mrs. Gardner loaned this money to Dr. Hughes to be invested for her. She does not hold Dr. Hughes' personal note, but she has papers to prove his indebtedness. It seems that Dr. Hughes is refusing to pay on the ground that he also lost his money in the same project and that he did not guarantee that Mrs. Gardner would make a profit." He would not say what the project was.

Edward W. Greer, a real estate man, when seen by a reporter at his office in the Fullerton building, said he knew nothing about his wife's ever having filed a suit and declared he had not even seen the original newspaper articles which were printed at the time the suit was filed. He said Mrs. Greer was in the East and would be back before Christmas. She takes trips often, he said, and before she left this time she told him nothing of having filed a suit against Dr. Hughes.

CAREFUL STUDY TO PRECEDE FINDINGS ON FRISCO FAILURE

Commissioners Not Sure Whether They'll Recommend Any Prosecutions.

By Wire From the Washington Bureau of the Post-Dispatch.

WASHINGTON, Nov. 25.—Members of the Interstate Commerce Commission refused to discuss today what action they contemplate taking as the result of the investigation of the Frisco railroad receivership. The members said they would want to carefully consider the report in the case before expressing an opinion as to the advisability of requesting the Department of Justice to take legal steps looking to the criminal prosecution.

"We all realize that the management of the road has been at fault," said one member of the commission today. "The investigation which we made has brought to light some startling facts regarding the methods pursued by the directors of the road and the manner in which they handled the funds to advance their own financial interests. But we cannot tell as yet what recommendations we will make in order to bring the officials to terms."

CRUSHED TO DEATH UNDER 3 TONS OF GROUND IRON

Car Foundry Worker Victim When Hoisting Shovel, Heavily Laden, Falls 15 Feet.

A hoisting shovel, containing three tons of ground iron, fell from a height of 15 feet on Joe Moneish, 26, at the American Car and Foundry Co. plant, Main and St. George streets, Tuesday morning, crushing him to death.

Moneish was single, lived at 1135 North Seventh street, and was a blacksmith's helper. He was helping hoist the shovel when the machinery gave way at some point.

CAR STRIKES AGED WOMAN

Causes Serious Injury to Miss Catherine Powers, Near Church

Miss Catherine Powers, 73 years old, of 2206 Laclede avenue, when returning from early mass at St. Francis Xavier's Church, was knocked down at 7:30 a. m. Tuesday by a Grand avenue street car and was rolled under the fender, at Grand avenue and Lindell boulevard.

She was picked up unconscious and was sent to the city hospital. Her nose was broken, four ribs on her left side were fractured, and she was injured internally. Her condition is serious.

FEDERAL ATTACK ON JUAREZ FAILS; ARMY IS ROUTED

Constitutionalist Officers Report Huerta Forces Driven Back Along Entire Line; Statement Confirmed by Correspondent Who Saw Fighting.

GENERAL ADVANCE PLANNED BY VILLA

Gen. Salazar Said to Have Been Captured, but Rebel Leaders Say They Cannot Confirm Rumors; 10,000 to 12,000 Men Engaged.

By Associated Press.

EL PASO, Tex., Nov. 25.—At noon today the Constitutionalist officers in Juarez reported the attacking Federals had been driven back along the rebel front and that Gen. Pancho Villa, rebel commander, had ordered a general advanceof his men against the Federals, declared to be in retreat.

An Associated Press reporter stationed at the top of a wireless telegraph tower, 300 feet high, three miles east of El Paso, confirmed the rebel report that the Federals were falling back south of Juarez. He could see the maneuvers with field glasses.

Fighting Ceases at Zaragosa.

At that hour fighting was still in progress south of Juarez, but the battle had ceased at the town of Zaragosa, opposite Ysleta, Tex., 12 miles east of El Paso. The fighting there opened early today at the same hour that firing was heard on the rebel front.

Ines Salazar, former rebel general, but now a Huerta commander, was said to be leading the Federals at Zaragosa. He had been reported a prisoner several times today, but rebel officials in Juarez declared they knew nothing of his capture. The fighting was heavy at Zaragosa, the roar of artillery being plainly heard in El Paso.

Juan N. Medina, chief of staff to Gen. Villa, stationed in Juarez, declared that "Juarez is not in as much danger from the direction of Zaragosa as in other directions" and added:

"We will take care of them."

Medina declared at noon that the Federals had all been driven back 30 miles south of Juarez, except those at Zaragosa. The fighting was the second day's conflict.

12,000 to 12,000 Men Engaged.

The contending armies are said to total from 10,000 to 12,000 men. The Federals opened Monday afternoon by attempting to flank Villa on the west, in an effort to get behind him and attack Juarez from the northwest, but they were repulsed. Then the fighting opened on Villa's center when the Federals, with field pieces, attempted to force through the rebel line. Again they were held back.

Fighting was desultory throughout the night along the front and near Zaragosa and reopened at daylight.

Col. Portirio Talamantes, one of the rebel Colonels, was killed in the battle last night, according to announcement at rebel headquarters.

Gen. Villa expressed the hope that before the day was over his troops would be able to capture Gen. Salazar. He gave orders that the Federal leader be taken alive, so that he could be hanged publicly from a telephone pole on the principal street of Juarez.

Passes were demanded today from all Americans who appeared on the streets of Juarez. Street car traffic across the International Bridge was not stopped, but persons having no business in Juarez were hustled out by rebel guards at the border.

Hotels Used as Hospitals.

All hotels in Juarez were cleared during the night by the rebels for use as hospitals. Many wounded were reported lying on the field, it being impossible during the fighting to bring them into Juarez.

A machine gun platoon and Troop C, of the Thirteenth Cavalry, under Capt. John H. Lewis, were reported en route here today from Columbus, N. M., to reinforce the border patrol. The platoon was to reinforce Troop D, Thirteenth Cavalry, at the International Bridge, Troop C, being stationed at the El Paso Foundry. Troop L, Thirteenth Cavalry, commanded by Capt. W. H. Clopton, en route from Noria, N. M., was to be stationed at the El Paso smelter.

Aguilar, has renewed his assurances that his men will commit no depredations on the valuable British and American oil properties there, which are the subject of so much concern.

Constitutionalists Execute Officer Who Killed Hack Driver.

DOUGLAS, Ariz., Nov. 25.—Standing against an adobe wall, chipped by the bullets which have ended scores of other lives, Lieut. Jose Castro of the Agua Prieta garrison was shot to death today in view of the entire population of the Mexican border town. He was a Constitutionalist.

Castro paid the penalty imposed by a Constitutionalist courtmartial for having slain Maximilliano Montavvo, a former wealthy Mexican landholder, but reduced by the fortunes of war to the necessity of driving a hack.

He was killed in a dispute over the fare he charged Castro.

Marines to Take Place of Those Moved From Philadelphia.

BOSTON, Nov. 25.—As a sequel to Secretary Daniels' order yesterday, transferring 750 marines from the Philadelphia Navy Yard to Pensacola, Fla., 115 marines have been ordered to leave the Boston Navy Yard tomorrow for Philadelphia. It is understood that a company of marines from the Portsmouth Navy Yard will accompany them.

Mexican Bands Fighting Opposite Texas Town.

EAGLE PASS, Tex., Nov. 25.—A fight between Mexican Federals and rebels at Las Vacas, Mexico, opposite Del Rio, Tex., was reported in progress today It was said each side had 400 men engaged.

HOLD ON THERE! Where are you running to? I am going to Loftis Bros. & Co., 2d fl., 306 N. 6th st., to buy a diamond on credit and then wedding bells for me.

JAMES HAZEN HYDE WEDS LEISHMAN'S DAUGHTER

Bride at Ceremony in Paris Formerly Was Countess de Gontaut-Biron.

PARIS, Nov. 25.—James Hazen Hyde, formerly director of the Equitable Life Assurance Society, was married here today to Countess Louis de Gontaut-Biron. The bride is the daughter of John G. A. Leishman, formerly American Ambassador to Germany.

The ceremony took place in the American Church of the Holy Trinity, the rector, Dr. Samuel Watson, officiating. The only guests present were the bride's mother, the Duke of Croy and the Duchess of Croy, who is the bride's sister; Ambassador and Mrs. Myron T. Herrick and a few other intimate friends.

The bride was attended by Princess Guy de Faucigny-Lucinge, formerly Miss Natividad Terry. She was given away by her brother-in-law, the Duke of Croy, in the absence of her father, who is in the United States. Ambassador Herrick acted as best man.

The civil marriage ceremony had been previously performed at the office of the Mayor of the Sixteenth Arrondissement. The witnesses were Henry Clews Jr. of New York, the Duke of Croy, Ambassador Herrick and Harry S. Lehr. Ambassador Herrick gave a dinner to the wedding party last night.

BOY: I cannot live without you. You can buy the diamond ring from Loftis Bros. & Co., 2d fl., 306 N. 6th st., on credit.

Celebrate Your Thanksgiving

Dinner at "Cafe Kurgas," Grand and Arsenal; elaborate table de hote dinner, 5 to 9, 75 cents. Music.

DARE COSTS MAN'S LIFE

Photographer Drinks Chemicals to Prove "Harmlessness."

DECATUR, Ill., Nov. 25.—That he had drunk a mixture of photographic chemicals on a dare to show that they would do him no injury, was the finding of the Coroner's jury at Mattoon today in the case of Orla Cutright, a photographer, who died suddenly in convulsions.

Listen, Ladies—Goitre Is Curable.

Refuse to suffer and be disfigured longer. Moderate fees. 809 Holland Bldg.

Thaw to Pay Own Expenses.

CONCORD, N. H., Nov. 25.—Harry K. Thaw's sojourn in New Hampshire, while he is fighting the attempts of New York State to obtain his return to the Matteawan Insane Asylum, will be at his own expense, according to an order entered by Judge Aldrich.

Get Rid of Piles at Home

Simple Home Remedy, Easily Applied, Gives Quick Relief and Prevents All Danger From Operation.

Send for Free Trial Package and Prove It in Your Case.

Don't even think of an operation for piles. Remember what the old family doctor said: Any part of the body cut away is gone forever. One or two applications of Pyramid Pile Remedy and all the pain, fire and torture ceases. In a remarkably short time the congested veins are reduced to normal and you will soon be all right again. Try this remarkable remedy. Sold everywhere at drug stores. Send for a free trial package and prove beyond question it is the right remedy for your case, even though you may be wearing a pile truss.

Just send in the coupon below at once for the free trial treatment. It will show you conclusively what Pyramid Pile Remedy will do. Then you can get the regular package for 50 cents at any drug store. Don't suffer another needless minute. Write now.

FREE PACKAGE COUPON.

Pyramid Drug Company, 482 Pyramid Bldg., Marshall, Mich. Kindly send me a trial treatment of Pyramid Pile Remedy at once, by mail, FREE, in plain wrapper, so I can prove its splendid results.

Name .....

Street .....

City..... State.....

PRESIDENT READS HIS NEXT MESSAGE

Cabinet Members Praise Address to Be Delivered to Congress; Discuss Mexico Situation.

WASHINGTON, Nov. 25.—President Wilson read to the Cabinet today the address he will deliver to Congress when it convenes in regular session next week.

Several members of the Cabinet spoke in praise of the address, but did not reveal any of its contents. It has been said the message will review the Mexican situation up to the time the paper is read to Congress.

The Cabinet spent some time on the Mexican situation, but no announcements were made as to the trend of the discussion.

Mexican Rebels Renew Promise to Safeguard Oil Properties.

WASHINGTON, Nov. 25.—"All quiet at Tuxpam," was the message by wireless early today from Rear-Admiral Fletcher on the battleship Rhode Island, steaming with John Lind for the most important oil port on the Mexican Gulf coast. The battleship New Hampshire already is at Tuxpam.

The Constitutionalist General,

All Purchases Made During the Balance of This Month Will Be Charged on Your December Bill—Payable Jan. 1st.

Scruggs-Vandervoort-Barney

OLIVE and LOCUST from NINTH to TENTH

In connection with James McCreery & Co., New York

Do Your Christmas Shopping Early and Thus Avoid the Great Holiday Crowds—Choice Can Be Made From Complete Stocks.

Let Vandervoort's Supply Your Needs for Thanksgiving Whether They Be for Apparel or for Decorating Your Table

If purchases still remain to be made for Thanksgiving you will find Vandervoort's splendidly ready to supply you from wonderfully varied and complete stocks of Men's, Women's and Children's Apparel, as well as from lines of Table Linens, China, Cut Glass, Silverware, Kitchen Utensils, etc., that have no superior.

Many people have made a good start on their Christmas shopping, as they realize the benefits of early buying, which includes choice from stocks when at their best, the avoidance of the great throngs of shoppers which later crowd the store, etc. We are ready to serve you NOW.

Our Sale of Men's and Young Men's Suits and Overcoats at $19.75 Is Still Going On

If you contemplate buying a new Suit or Overcoat in time to wear on Thanksgiving Day, by all means investigate the splendid offerings that we are making in the sale which is now in progress. You can buy a garment that is correct in every detail and made from the most serviceable and good-looking materials at a substantial saving in price. Come in and see them.

Values up to $32.50 for $19.75

Note the Wording of Our Six-Months' Written Guarantee

It reads: "We guarantee every Man's or Young Man's Suit or Overcoat to give thoroughly satisfactory wear for at least six months. Should it fail to do so—and we leave the matter entirely to your sense of fairness—we will replace the garment or refund your money upon presentation of the garment and the written certificate of guarantee."

Raincoats Have Been in Very Great Demand

The condition of the weather this week has been such that many men have found sufficient warmth in a Raincoat, we wish to especially call your attention to our line.

The Balmacaan Coat, as illustrated, has military collar and raglan sleeves and the slanting English pockets which enable one to reach into the trouser and coat pockets without unbuttoning the coat. This coat is cut below the knees in length and is full and comfortable and also rain-proof. It may be had in a number of patterns and colors, including light and dark gray, tans and browns. Prices $19.75 to $25.00

A Balmacaan style the same as the above with the exception of not having raglan sleeves, and with belt that modifies the fullness a trifle in the back is priced at $15.50 to $25.00

In the Cravenetted Coats particular attention is called to a Black Priestley Coat, which is made in three-quarter length and satin lined. This coat is suitable for either dress or business wear and may be had in regular and stout sizes and full length. Price $30.00

Another Priestley Black Cravenetted Coat is skeleton lined and has a convertible collar. May be had in regular and stout sizes. Value $25.00. Sale price $16.50

A large selection of Tan Cravenetted Coats of Priestley make have convertible collar and side pockets. They are shown in all the popular colors; sizes 34 to 48. Prices $14.50 to $28.00

A new 1914 model in a Spring Coat is of cravenetted cloth. It has pleat running entire length and seam in the back, also belt. It may be used for either a raincoat or an overcoat; sizes 36 to 44. Price $25.00

We are showing a large assortment of Men's Slip-on and Raincoats in various models, priced from $5.00 to $25.00

Men's Tweed Coats with velvet collar are shown in dark colors only; sizes 34 to 44. Price $16.50

We Wish to Call Special Attention to Our Stock of Men's and Young Men's Dress Suits and Tuxedos

Second Floor.

The Greatest Sale of Women's Apparel in Our History Is Now in Progress at Our Store

Only because of the immensity of our purchases are we in a position to offer again the opportunity to share in these wonderful Costume, Suit and Coat bargains, which were first offered last Monday. The business done in these three sections during the last two days has been tremendous and broken all past records.

If you were unable to attend this sale on either Monday or Tuesday, you can come tomorrow and still be sure of choice from a good range of styles and qualities in the garments described below:

WOMEN'S DRESSES

Values up to $27.50

In this lot there are Dresses of Charmeuse, Chiffon, Satin and Serge, in a wealth of the season's smartest styles and colorings, among which will be found plenty of blacks and navy blues. The skirts are in tunic, draped and plain styles, while the sleeves are long and short. These garments have charming vests of lace and chiffon. A few Dancing Frocks from our regular stock are included in this lot. Choice of black, navy, brown, gray, green and pastel shades. Values up to $27.50, sale price $9.95

Values up to $45.00

This is a beautiful group of high-class Costumes of every description for dinner, dancing and afternoon wear. Some of them are slightly soiled or mussed from display, but at the prices at which they are offered they are sensational bargains. The materials are chiffon over satin, net over satin, Crepe Meteor, Charmeuse and Canton Crepe, with handsome trimmings of lace, crystal and rhinestones; pastel and medium shades, included in this lot are a number of Novelty Serge Frocks, some combined with Crepe Meteor and Satin. Values up to $45.00, sale price $17.50

Values up to $100.00

This group consists of some very fine Novelty Costumes of Satin, Chiffon, Brocade, Velvet and Crepe Meteor, in lace, crystal, rhinestone and fur-trimmed effects. There is only one of a kind, so you should be sure to come early for them if you are desirous of securing first choice. Many attractive styles and colorings for choice with long or dancing length skirt. Values up to $100.00, sale price $49.50

WOMEN'S COATS

Values $16.50 to $40.00

This lot consists of a large collection of Winter Coats of three-quarter, seven-eighth and full length in a wide range of stylish models. They are suitable for automobile and general utility wear, as they are plain or semi-trimmed with kimono or set-in kimono sleeves. Choice from such fabrics as Zibeline, Plain and Cut Chinchilla, Boucle, Persiana Cloth, Velour de Laine, Wool Plush, etc., in navy, black, taupe, Copenhagen and gray. Values up to $40.00, sale price $12.50 to $27.50

Values $45.00 to $75.00

New Coats suitable for street, automobile, afternoon and general utility wear. Several of these are effectively trimmed with velvet, rich fur, braid, etc. All have either set-in or kimono sleeves. Choice of such materials as Silk-and-wool Brocaded Suitings, Plain and Fancy Plushes, Plain and Brocaded Velours, Zibeline Cloth, Broadtail Cloth, Cut Plush, Rough Novelty Coatings, Broadcloths and Corduroys, in navy, black, taupe, green, brown, red, mahogany, Copenhagen, etc. These garments have beautiful plain or fancy brocaded silk linings. Values up to $75.00, sale prices $30.00 to $50.00

Values $77.50 to $125.00

Afternoon and Evening Coats, including a few imported models. They are made from high-class Silk Plushes, Duvetyne, Velour de Laine, Velour, Cut Plush, Broadcloth and Fancy Imported Coatings, in this season's most popular shades. Some are trimmed with fur collar and cuffs of contrasting color, while others have trimmings of braid, plush and velvet. All are cut on graceful lines in short, three-quarter and seven-eighth lengths; values up to $125, sale price $52.50 to $85.00

TWO SPECIAL LOTS OF WOMEN SUITS

Values up to $30.00

This lot contains about five or six different styles, including the cutaway, blouse, straight-front and slightly Empire effects. The materials are Broadcloth, Cheviots, Waffle Cloth, Bourett Cloth and Novelty Suitings in the season's most desirable shades. These Suits have self-trimming or touches of velvet and some have vestees. They are made with kimono or set-in sleeves and the skirts are draped and trimmed to match the coats. Sizes 34 to 44. Values $27.50 to $30.00, sale price, while they last $13.50

Values up to $37.50

The models shown are those which are usually found in the most expensive garments and they are made of Fancy Suitings, Broadcloths, Cheviots, Velour Cords, and Novelty Suitings in a variety of Winter colors. These garments are trimmed with velvet or touches of Persian silk and some have the new waistcoat. The coats are in blouse, cutaway, slightly Empire and straight-front effects with kimono and set-in sleeves. Values $32.50 to $37.50, sale price, while they last $16.50

Third Floor

Children's Waist Union Suits

—Three Garments in One

We have just received another lot of nearly 100 dozen Children's Waist Union Suits—shirt, pants and waist in one garment. This means that you have—

Only One Garment to Buy Instead of Three
Only One Garment to Wear Instead of Three
Only One Garment to Wash Instead of Three

These Waist Union Suits are high-necked, have long sleeves and are in ankle length, have elastic supporter straps and are knitted from soft yarn. They are made by one of the best and most careful manufacturers of children's underwear and represent an accumulation of what he calls "seconds," although you will find them to be as good or better than the average first quality of other makes.

We have them in sizes 2 to 12 years, and they are the kind that would regularly sell at 50c and 75c a garment. Our price, only while this lot lasts, will be **35c a Suit**

3 Suits for $1.00

Second Floor.

These Sweater Coats for Women

Are Ideal for Cold Weather Wear

Every woman who has worn a Sweater Coat will attest to its comfort-giving quality during cold weather. We are showing a representative line, which includes:

Women's Sweater Coats in plain stitch, made of pure worsted with Byron collar and cuffs and trimmed with pearl buttons to match; colors are red, tan, gray and white. Price $6.00

Women's Mannish Sweater Coats, made of pure worsted in plain cardigan stitch with ruff neck and two pockets; trimmed with finest quality pearl buttons. Colors are reseda, Copenhagen, red and white. Price $8.50

Very stylish White Sweater Coats, in plain cardigan stitch, made double breasted and fastened with large pearl buttons; ruff neck, pockets and cuffs of light blue, green and purple silk in fancy stitch. Price $12.50

Third Floor.

Attractive Dress Hats

A showing of Dress Hats for afternoon and evening wear that is especially attractive and one that is sure to please you, is now being made in our Millinery Department.

Among the smart effects that have attained unusual prominence are lace and velvet combination hats trimmed with ostrich mounts, paradise and goura.

One extremely rich model is a jet hat with maline edge and is trimmed with paradise in wreath effect.

Metal laces in gold and silver novelties are shown combined with colors in velvet and plush and trimmed with handsome fancy ostrich mounts.

Corsage Bouquets

Corsage Bouquets include the Parma and English violets, Gardenias, Roses of all kinds, Lillies of the Valley, Orchids, etc., put up in dainty white boxes. These would make splendid gifts. Prices $1.00 to $5.00

Third Floor.

A Special Sale of Women's Evening Gloves

We are inaugurating tomorrow a special sale of Women's Long Gloves for evening wear. The lots embrace:

35 dozen 16-button length White Glace Kid Gloves in all sizes, 5½ to 7. Value $3.50 a pair. Sale price $2.45

First Floor.

Women's Stockings

Women's Full-fashioned Pure Thread Silk Stockings with silk lisle garter tops and lisle soles. These stockings insure the most satisfactory wear. Price, the pair, $1.00

Women's heavy-weight Pure Silk Thread Stockings with lisle lined double garter top and lisle lined foot. The pair $1.50

First Floor.

Visit Our New Hair Goods Department

For the Best of Quality and Service

Hundreds of St. Louis women have visited our new Hair Goods Shop to find it a revelation in the completeness of its stock and the personal side of its service.

Literally everything is here that woman needs to beautify the coiffure, even to those precious little hair accessories which a smart woman knows so well how to employ to advantage.

But not second in importance is the service of attendants who know their subject thoroughly and whose advice and good taste are in striking contrast to the average woman's experience.

It is the aim of this department not only to sell hair goods, but to be of real personal assistance to the woman who seeks advice on the most becoming method of arranging the hair. The Vandervoort Hair Goods Shop is not only authoritative in styles of the coiffure, but wonderfully helpful in its service.

In this same department we do shampooing, manicuring, hair dressing and children's hair cutting

Switches of wavy hair from 18-in. to 36-in. $3.95 to $39.95

Transformations to be worn over or under the hair $3.95 to $34.95

Gray Switches of straight hair, 16-in. to 32-in. $3.50 to $49.95

Pompadours, weft wire and ventilated $4.95 to $14.95

New Chignon Coils and Cluster Curls $3.45 to $14.00

Puffs, in sets of 3 to 46 puffs, and in all the newest arrangements $1.95 to $12.95

Coronet and Basque Braids, from 26-in. to 40-in. long $4.95 to $29.95

Separate Puffs, all shades and gray; two sizes 75c to $2.95

Transformations, weft and ventilated $7.95 to $39.95

Wonderful assortments of Bangs, Waves, Frizzes, Neck Curls, Pin Curls, Casques, Front Pieces, Basque Weaves, Hair Rolls and Hair Nets.

Third Floor.

Women's New Fichus, Etc.

You will find in our display popular Fichus in all their most attractive phases. This attractive neckwear is made of lmy net lace and hand-embroidered net combined in Marie Antoinette and Medici effects. The becomingness of such an arrangement is difficult to describe. The shades are white, cream, white and black and black. Prices 25c to $7.50

Dainty Rosettes, Flowers, Bows, Bouquets, etc., made of ribbon, net, lace and chiffon are to be had in a wonderful array of color combinations. Prices 25c and 50c

First Floor.

SWINGLEY WANTS COMMISSIONER TO INVESTIGATE FIRES

Chief Declares Official to Inquire Into Causes Would Lessen Losses by Flames.

PROSECUTION IS URGED

Sons of Jove Are Told Police Questioning Is Inadequate to Trap Incendiaries.

The appointment of a Fire Commissioner in St. Louis, with authority to investigate all fires, was recommended by Fire Chief Swingley in an address Tuesday afternoon to the Sons of Jove at the City Club. He said that a large part of the fire losses here could be eliminated if the proper attention be given to ascertain the cause of all blazes.

Most fires are the result of carelessness, he said, yet many are due to incendiarism. If the office of Fire Commissioner be established, he asserted, honest men would welcome investigation, and those guilty of incendiarism ought to be caught and punished as a protection to honest owners of buildings.

Police Investigation Inadequate.

St. Louis now has no officer or person invested with authority to investigate the causes of fire or bring about prosecution, he said. If members of the Fire Department have a suspicion that a fire has been started by an incendiary all they can do, he asserted, is to report it to the police. The suspect then is questioned and the police make the best investigation their limited knowledge of fires will allow, and the likely result, he said, is that the suspect is released.

The loss by fire in St. Louis is about $1,500,000 each year, Chief Swingley said. A large part of this amount could be saved, he asserted, if the proper precautions be taken by residents to prevent fire and all incendiaries be prosecuted.

Statistics Are Compared.

Statistics show, he said, that the fire loss in the United States amounts to $2.52 per capita annually, and in the European countries the average is 55 cents per capita.

When business men here are brought to realize what this means in unnecessary danger of life and property, as compared with foreign countries, Swingley said, they will quickly decide that something is wrong, and steps will be taken to decrease the losses and lessen danger from fires.

DRUNKARDS WIDOW'S SUIT IS IN SUPREME COURT

Case Appealed After She Wins $2750 Damages From Saloon Keepers in Nebraska.

WASHINGTON, Nov. 25.—Associate Justice Van Devanter of the Supreme Court today issued directions for the Nebraska Supreme Court to send up for review a case in which Mrs. Charles Bulger, a widow of Lincoln, won $2750 damages from two saloon keepers on allegations that they had made her husband an habitual drunkard.

Mrs. Bulger sued under the Slocumb law making saloon keepers responsible for any injury caused by their sales of liquor. She began her action in her husband's lifetime, claiming damages first for the loss of support and, when he died, in 1910 from pneumonia contracted at his mother's grave, she amended her original complaint by charging that drinking had made him unable to resist the disease.

The two saloon keepers contend the Slocum law is unconstitutional and the case will be fought out in the Supreme Court on those grounds.

COMMISSION UPHOLDS 23-CENT COFFEE RATE

WASHINGTON, Nov. 25.—The Interstate Commerce Commission decided today that the rate of 23 cents a hundred pounds for the transportation of coffee in carloads from New Orleans, La., to St. Louis, charged by the Illinois Central Railroad, is not unreasonable.

The matter was brought to the attention of the commission by the Traffic Association of St. Louis, coffee importers, which alleged that the 23-cent rate on coffee was unreasonable in comparison with rates from New Orleans to St. Louis of 17 cents on sugar and 15 cents on salt.

Thanksgiving Special.

Finest Fresh Thanksgiving Oysters, only 40 cents the quart, at Meletio's, 614-16 Franklin av.

Night School Choral Class Planned.

A class in choral music will be organized Dec. 3 in the night school at McKinley High School, Missouri and Russell avenues. Pupils in this course will not be required to enroll for any other study. The class, which is open to singers of all ages, is to further the study of standard choral work.

SID: Now is the time and Loftis, 308 N. 6th st. is the place; buy the ring on credit.

Boy Hit by Automobile.

William Lesterman, 9 years old, of 1636 Provenchere place, was injured Monday afternoon, when he was knocked down in the street in front of his home by an automobile driven by Walter Grant, 38 years old, of 5053 Westminster place. His left shoulder blade was broken.

Stove, Range and Furnace Repairs. A. G. Bauer Supply Co., 218 N. 3d st.

Stopping of Cars Bruises Passenger.

A southbound Park car, stopping at Magnolia avenue and Thurman boulevard at 7:30 a. m. Tuesday, was bumped by a Compton car. Fred Albert of 4138 Connecticut street, who was seated in the Compton car, was knocked into the aisle and his left shoulder was bruised.

A One-Day Sale to Clear the Way for Christmas

SOON—WE PLAN A SPECTACULAR, STARTLING CHRISTMAS DISPLAY THAT WILL TRANSFORM THIS GREAT STORE OVERNIGHT

TREMENDOUS BARGAIN OFFERINGS MADE TO FORCE OUT STOCKS THAT WE MAY HAVE ROOM

We have just one thought in mind for our selling tomorrow, namely, a quick, one-day stock reduction to make room for our full, great holiday display. We are giving over our entire store—all departments combine in this one effort—these price offerings measure our determination. Every item in this full seven-column advertisement is staple and wanted—every value is just as stated and these prices are for Wednesday only.

Nugents 40 Years of

$2.00 Silk Umbrellas—Extra in this sale—a limited number of Women's rainproof union silk taffeta Umbrellas, finished with beautiful wide silk tape and fitted with stylish carved Mission wood handles—values extraordinary at this special sale price, made for "one day's" rousing selling..... **$1.29**

Holeproof Hosiery "Seconds"—The term "seconds," applied to any "Holeproof" lot, most frequently means Hosiery that would pass the inspection of makers of non-guaranteed Hosiery. Such is the case with this lot of Hosiery made to sell at 25 and 35 cents, which we can offer you tomorrow in this great sale at..... **15c**

Nugents 40 Years of Underselling

TOILET ARTICLES

Soap—75-cent bar Bocabelli pure olive oil castile Soap—3½-pound bar—green or white—at..... **55c**

Curling Irons—50-cent Alco self-heating Curling Irons—specially priced Wednesday at..... **29c**

Brushes—15 and 25 cent tooth and nail Brushes—real bristles—in assorted styles... **10c**

Soap—5-cent cake of Sweetheart Toilet Soap—specially priced Wednesday at, cake..... **2½c**

Soap—Regular 19-cent bar American Castile Soap—a real bargain Wednesday at but, bar..... **14c**

Salve Jars—25-cent crystal glass Salve Jars, with French Ivory tops—Wednesday special at..... **18c**

Talcum Powder—Regular 10-cent can Nugent's Violet Talcum Powder—special Wednesday at..... **7c**

Perfume—50-cent Roger & Gallet's exquisite Perfumes—Violet de Parme and Vera Violetta..... **38c**

(Main Floor.)

JEWELRY

Chains—$1.00 Neck Chains in assorted pretty colors—graduated styles—Wednesday... **79c**

Vanity Case—75-cent silver Vanity Case, with fancy etched designs on both sides—at... **49c**

Hand Bags—$1.25 beaded Hand Bags, with gilt frame, chain handle and in pretty designs—at..... **98c**

Mesh Bags—75-cent German silver Mesh Bags, lined with kid—3¾-inch frames—special..... **59c**

Watch Fobs—$1.00 silk Watch Fobs for men—gold seal pendant and safety catch—special..... **50c**

(Main Floor.)

CHINA, ETC.

Coaster Sets—25-cent five-piece sets—large handled tray and four coasters, with decorated glass bottoms and nickel frames..... **19c**

Berry Bowls—$4 Cut Glass Berry Bowls, in a large assortment of deep, rich cuttings—choice of these splendid values at..... **$2.59**

Teapots—Regular $1.25 brown glazed earthenware Teapots, with silver deposit decorations and silver knobs—at..... **79c**

French China—$1.25 hand-painted French china Sugar and Cream Sets—with solid coin gold handles and knobs..... **89c**

Plates—75-cent fancy Tea or Cake Plates, in Dresden decorations with openwork gold trimmed borders—special at..... **39c**

Mixing Bowls—$2.25 set of five blue and white English earthenware Mixing Bowls—sizes from 5 to 11 inches—set at..... **$1.49**

Glass Sets—50-cent clear, medium-weight pressed glass Sugar and Cream Set, in the plain shape, with cut star designs.. **38c**

Nappies—$1.00 5-inch handled cut glass Nappies, in Hob star and pinwheel cuttings on clear, heavy blanks—special at.... **59c**

Ice Tubs—$2.00 cut glass handled Ice Tubs, in combination whirling star and mitre cutting, with cut top—Wed..... **$1.49**

(Main Floor.)

DRESS GOODS

Diagonal—$1.25 best all-wool illuminated diagonal, 48 in. wide—in colored combinations of black and brown, etc..... **59c**

Novelty Goods—85-cent all-wool Novelty Dress Goods with silk hairline stripes—medium weight and 42 inches wide—gray and tan..... **49c**

Storm Serge—89-cent fine all-wool Storm Serge in a medium weight—52 inches wide—in shades of gray and brown. **55c**

Ottoman—$1.50 all-wool navy blue Ottoman, 48 in. wide, in a heavy quality for coats, suits and skirts—Wednesday **69c**

Suiting—$2.00 gray mannish Suiting, extra fine all-wool quality, in the popular mannish effects—dark and medium shades of gray..... **85c**

Black Worsted—$1.00 all-wool black unfinished Worsted in good suiting weight—twill surface—54 inches wide, at.... **49c**

Black Cheviot—$1.50 best all-wool black French Cheviot in a medium weight for coats, etc.—fine twill effect—54 inches wide..... **69c**

Black Suiting—$1.25 all-wool medium-weight hard-finished fine Black Diagonal Suiting—for smart suits, etc.—48 inches. **75c**

Black Whipcord—$1.50 all-wool Black Whipcord in a heavy quality with medium wales—for coats, suits, etc.—54 inches wide..... **95c**

(Main Floor.)

KIMONOS, ETC.

Kimonos—$1.00 crepe cloth Kimonos in plain light and dark colors, with Persian borders—special Wednesday..... **69c**

Kimonos—$1.50 crepe cloth Kimonos, in plain colors, with tucked front and back and trimmed with satin bands..... **98c**

Kimonos—$5.95 silk Kimonos, in Empire style, with large satin collar—in pretty Persian patterns—Wednesday.... **$4.39**

Gowns—Women's $1.50 flannelette Gowns, with square or V neck or high neck—in pink and blue striped effects.... **98c**

Petticoats—Women's 50-cent knit Petticoats, in plain colors or with fancy border effects—Wednesday..... **39c**

Petticoats—Women's 89-cent cotton messaline Petticoats, with flounce of plaiting—in colors and black..... **69c**

Fourth Floor.)

MEN'S FURNISHINGS

Shirts—Men's $1.00 Shirts in all styles—some full laundered, others with soft French cuff—some with plaited bosoms.... **69c**

Pajamas—Men's $1.00 madras and percale Pajamas—excellently made and in a variety of neat patterns—special at.... **75c**

Ties—Men's 50-cent Four-in-Hand Scarfs—choice of velvet, silk, etc.—in open-end style..... **35c**

Ties—Men's 25-cent Knitted Scarfs, in a variety of colorings and good patterns—at half price..... **12½c**

Shirts—Men's $2.00 French flannel Shirts, in gray with neat stripes—have soft French cuffs and are in coat style... **$1.25**

(Main Floor.)

"THE COAT SALE OF YEARS"

The Buying Is Eager, So Compelling Are the Values

Irresistible! Sweeping everyone with the enthusiasm it rouses—such is the coat sale that began here Monday morning.

Five wonderful groups are offered for your choice—each presents a remarkable assortment of materials, a tremendous variety of styles, and a price that compels attention. Realizing the market condition, due to the continued unfavorable weather throughout the country, we sent our buyer, figuratively with "cash in hand" to our five greatest makers. He found a hearty welcome for his offers—this wonderfully enthusiastic sale is the result.

$19.75 to $22.50 Coats—now at.... **$11.00** | $25.00 to $27.50 Coats—now at.... **$17.00**

$29.75 to $32.50 Coats—now at..... **$21.00** | $35.00 to $37.50 Coats—now at..... **$24.00** | $40.00 to $45.00 Coats—now at..... **$27.00**

SUITS, WAISTS, ETC., PRICED FOR QUICK SALE

Suits—Women's $19.75 to $22.50 Suits—of fine serge, wool poplin, Bedford and novelty materials..... **$13.75**

Suits—Women's and misses' $25 to $29.75 Suits of fine diagonals, wool poplins, etc.—at..... **$18.75**

Suits—Women's $10.00 to $12.75 Suits of splendid serge in navy blue, black, Copenhagen, etc.—at..... **$5.00**

Waists—Women's $1.50 Waists of lawns and batiste, in low or high neck styles—long sleeves..... **$1.00**

Waists—Women's $4.50 to $5.00 Waists of fine chiffon in colors and black—the latest styles..... **$2.98**

Sweaters—Women's and misses' $3.95 to $5 Sweater Coats of pure all-wool yarns—in colors and black **$1.50**

Skirts—Women's $4.50 to $5.00 Skirts of splendid serges, black and white checked worsteds, etc. ... **$3.50**

NECKWEAR

Collars—50 and 75 cent heavy Venice Lace Collars, in white only—specially priced Wednesday at..... **29c**

Guimps—Regular 49-cent wash net Guimps, made of fine esprit net in white or black—are extra good values at this price... **25c**

Jabots—Women's regular 50-cent Irish crochet lace Jabots—are in pretty and effective designs—at..... **25c**

(Main Floor.)

SILKS

Charmeuse—$1.85 Satin Charmeuse, 40 inches wide—a soft, lovely quality, in both light and dark colors—special at.. **$1.29**

Velvets—$1.25 imported Velvets, in all colors, in a splendid quality for coats, suits and dresses—special, Wednesday..... **89c**

Crepe Meteors—$2.50 finest quality Crepe Meteors—40 inches wide—in all colors, white, ivory, cream and black.. **$1.98**

Poplins—$2.50 black silk Poplins, 40 inches wide—splendid quality for suits and dresses—specially priced at, yd... **$1.60**

Crepe de Chines—$1.75 black Crepe de Chines in 40-inch width—heavy quality, for waists and dresses—Wednesday.. **$1.45**

Crepe Meteors—$2.50 brocaded Crepe Meteors, 40 inches wide—in navy blue, gray, light blue, purple and cream.... **$1.48**

Silk Crepes—$2.50 and $3.00 Silk Crepes, in fancy weaves—42 inches wide—in beautiful light colors—Wednesday..... **$1.98**

Black Crepe—$2.98 Black Egyptian Crepe, 40 inches wide—in a soft satin finish—rich jet black—Wednesday.... **$1.85**

Foulards—$2.50 Foulards, 42 inches wide—in a heavy satin finish—choice of navy blues and tans only—yard at..... **79c**

Canton Silks—$2.50 white Canton Silks and Ratine, 42 inches wide—splendid for waists and dresses—Wednesday..... **$1.75**

(Main Floor.)

WASH GOODS

Poplin—25 and 29 cent striped Poplins in good colors with self-colored stripes—a good quality for dresses—27 inches..... **15c**

Ratine—$4.50 brocaded Ratine Coating with beautiful patterns in light and dark colors—full 46 in. wide—at, yard.. **$2.95**

Printed Voile—35-cent Voile in white and tinted grounds with self-colored satin stripes and floral printings—27 inches wide..... **18c**

Madras—50-cent best imported quality in white grounds with neat colored striped effects—32 inches wide—Wednesday... **25c**

(Main Floor.)

Outing Flannel—17-cent best Amoskeag Outing Flannel in white with neat striped effects—full 36 inches wide—Wednesday at..... **10c**

Calico—10-cent Comfort Calico in white and colored grounds with floral patterns—36 inches wide—just a limited quantity, at..... **6½c**

Poplin—19-cent Crepe Poplin in a medium weight with mercerized self-colored stripes—in a good line of colors—28 inches... **9c**

(Basement)

MILLINERY

Fancy Ostrich in the Newest Colors

$ 1.95 values at.....	$1.25
$ 4.50 values at.....	$2.25
$ 5.95 values at.....	$2.50
$10.00 values at.....	$4.50

Model Hats

$25.00 values at.....	$ 9.50
$30.00 values at.....	$12.50
$40.00 values at.....	$15.00
$45.00 values at.....	$18.00
$50.00 values at.....	$20.00

(Second Floor).

LACES, ETC.

Laces—55-cent (dozen yards) imported Valenciennes Lace Edgings and Insertions—in good patterns and widths—at..... **2½c**

Waist Patterns—$2.00 hand-embroidered Shirt-waist Patterns, in a beautiful assortment of genuine Philippine designs **$1.39**

(Main Floor.)

BEDDING

Pillow cases—Regular 15-cent Pillowcases, in standard sizes—are bleached and hemmed ready for use—Wednesday..... **9c**

Sheets—50-cent bleached, fine quality Sheets, 81x90-inch size—are hemmed ready for use—special Wednesday at..... **39c**

Sheets—60 and 85 cent bleached Sheets—best Atlantic Mills make—81x90, 81x93½ and 90x90-inch sizes..... **69c**

Blankets—Regular $1.25 fine Blankets, in 11-4 size—choice of tan or white—are nicely bound—Wednesday, pair.... **98c**

Blankets—$4.50 fine all-wool Blankets, in 11-4 size—silk-bound edges, and choice of white or gray—pair, at... **$3.35**

Blankets—Regular 45-cent Baby Blankets, in pure white, with dainty pink or blue borders, —special at, pair..... **33c**

Comfortables—$2.50 woven Comfortables, in fast colors—new floral designs—are in large bed sizes—Wednesday.... **$1.98**

Comforts—$3.50 fancy bordered sateen Comforts—closely quilted—in large bed sizes—Wednesday at but..... **$2.39**

Pillows—$1.65 Bed Pillows of pure, clean and odorless feathers—in large size—are specially priced at, pair.... **$1.29**

Comforts—Regular 75-cent Baby Comforts, with ruffle—best silkoline covers, in new floral designs—at..... **59c**

Auto Rugs—Regular $5.50 Auto Rugs, of all-wool and fringed—large sizes—in good plaid designs—Wednesday **$4.25**

(Second Floor.)

HOUSEHOLD LINENS

Towels—10-cent, heavy linen-finished, absorbent cotton Huck Towels—with monogram borders—all pure white—some soiled—at..... **7½c**

Table Felt—Regular 40-cent Table Padding, of heavy quality, double-faced felt—full 52 inches wide—specially priced at..... **29c**

Towels—12½-cent Bath Towels, in good, large sizes—are full-bleached and hemmed at both ends—in this sale at but..... **10c**

Table Damask—A small lot of seconds of $1.00 real imported, guaranteed fast color, turkey red Damask—2 yards wide—at..... **65c**

Napkins—$2.00 pure linen luncheon Napkins, of extra fine quality satin damask—15-inch size—hemmed, ready for use—dozen..... **$1.49**

Towels—50 dozen sample 25-cent Towels—all perfect, though some have names of Government departments woven in the borders..... **15c**

Toweling—19-cent fancy Satin Huck Toweling, 16 and 20 inches wide—for all kinds of fancy work, towels, etc.—yard, at..... **12½c**

Fancy Linens—25 to 35 cent Fancy Linens—scarfs and centerpieces—some slightly soiled—choice of any, Wednesday..... **19c**

(Main Floor.)

MEN'S UNDERWEAR

Men's—50 and 65 cent Winter-weight Shirts and Drawers—are broken lots and discontinued lines—choice Wednesday, each..... **29c**

Men's—$1.00 and $1.50 Shirts and Drawers and Union Suits—are all in Winter weights—in broken-size lots—each..... **59c**

Men's—Broken assortment of $2, $2.50 and $3 Winter-weight Shirts, Drawers and Union Suits—choice now at, each..... **$1.00**

(Main Floor.)

WOMEN'S UNDERWEAR

Women's—50-cent Winter Underwear—vests and pants lined with silk fleecing—splendid values at, each..... **35c**

Women's—$1.00 fine Egyptian cotton Union Suits—Swiss ribbed and are splendid values—in broken sizes—choice at..... **59c**

Women's—$2.00 Union Suits of wool in odd kinds—cream color—in broken sized lines—special Wednesday at.... **$1.25**

Children's—25-cent Vests and Pants made of fine ribbed cotton, with silk fleece lining—broken sizes—each at..... **19c**

(Fourth Floor.)

STATIONERY

Box Paper—19-cent, 24 sheets and 24 envelopes in fancy boxes—Wednesday, special at..... **14c**

Steel Boxes—50-cent Steel Bond Boxes, with good, strong lock and two keys—Wednesday at..... **35c**

Bibles—59-cent Nelson Text Bibles—contains the Old and New Testaments—specially priced at..... **48c**

(Main Floor.)

NOTIONS

Hair Nets—15-cent Hair Nets, made of real human hair—in all shades—Wednesday at but..... **10c**

Pin Cushions—25-cent novelty Pin Cushions, filled with turquoise headed pins, at... **10c**

Spool Silk—Regular 5-cent Spool Silk—100 yards on each—in black only—Wednesday... **2½c**

Buttons—15-cent card ocean pearl shirt-waist Buttons—plain and fancy—assorted sizes..... **10c**

Shears—50 and 75 cent Shears and Scissors—best quality steel—assorted sizes and styles—at..... **29c**

Dress Forms—$10.50 Automatic adjustable Dress Forms—in 12 sections—36 to 48 bust—at..... **$7.95**

(Main Floor.)

HOME FURNISHINGS

Saucepan Sets—$1.19 aluminum Saucepans Sets—three in each set—1, 1½ and 2 quart sizes..... **79c**

Rice Boilers—$1.50 aluminum Rice Boilers—inside boiler holds 2 quarts—Wednesday, at..... **$1.15**

Brooms—30-cent Parlor Brooms—four-sewed—specially priced in this sale Wednesday, at..... **19c**

Food Choppers—Regular 90c Choppers for all kinds of food—"Universal" make—Wednesday..... **63c**

Towel Bars—60c Glass Towel Bars, ¾-in. thick, 24 in. long, nickel posts—at..... **42c**

Coal Hods—30-cent Coal Hods of galvanized iron—17-inch size—Special Wednesday at..... **21c**

Stoves—$5.75 Heating Stoves with nickel trimmings—two draft dampers—Wednesday, special..... **$3.95**

Wringers—$2.00 Clothes Wringers with wood frames—have 10-inch rolls—special, Wednesday at..... **$1.59**

Kettles—60-cent Preserving Kettles—"Elite Ware"—enameled blue—inside white—Wednesday..... **39c**

Saucepans—30 and 35 cent lipped Saucepans—"Elite Ware" enameled blue outside—white lined..... **19c**

Soap—Hammer Laundry Soap—"Knocks the Dirt"—special, Wednesday (limit of 10 bars), 10 for..... **25c**

Washing Machine—$6.00 Winner Washing Machines—have large fly wheel—Wednesday only..... **$4.69**

"Nu-Way" Mop—$2.50 "Nu-Way" Polishing Mop and one quart polish—Wednesday, at but..... **$1.50**

Ironing Boards—Regular $1.00 Ironing Boards and Stands—made of selected pine—Wednesday..... **69c**

Curtain Stretchers—$1.75 Curtain Stretchers, with adjustable pins—full length—at..... **$1.23**

Irons—Regular $3.50 Electric Irons—are full nickel plated—special, Wednesday, at..... **$2.49**

Trays—25 and 35 cent nickel-plated Serving Trays—round, oval and oblong shaped—at..... **15c**

Irons—20-cent Sleeve Irons—nickel-plated bottom—specially priced Wednesday at..... **12c**

(Basement.)

GOOD CLOTHING

Men's and Boys'—Special:

Men's Overcoats—$15.00 and $17.50 values—made of wool cheviots and tweeds in fancy novelty effects and plain grays and black—bargains Wednesday at..... **$8.75**

Men's Overcoats—$20.00 values—are of fine black kerseys, meltons and cheviots in conservative models with velvet collars—your choice at but..... **$11.75**

Men's Sweaters—$2.00 and $2.50 all wool Coat Sweaters in oxford, browns, blacks and white—made with military collar—at..... **$1.20**

Boys' Suits—$6.00 suits of all-wool cheviots, cassimeres and serges in grays, browns, tans and fancy mixtures—6 to 17 years..... **$4.80**

Boys' Suits—$6.50 corduroy combination suits in the Norfolk styles—in browns and tans—6 to 17 years—special at..... **$4.95**

Boys' Overcoats—$8.95 chinchilla overcoats in sizes from 5 to 10 years—all-wool and made with shawl collar—at..... **$5.95**

Youths' Overcoats—$10.00 overcoats in sizes from 10 to 17 years—of all-wool cheviots of grays and browns—at..... **$6.75**

Boys' Sweaters—75-cent and $1.00 Sweaters in coat style in oxford, navy, red, brown and tan—have two pockets..... **39c**

Boys' Waists—75-cent blouse waists of madras, percales and chambrays with French collars and cuffs—special..... **45c**

RIBBONS

Moire Ribbons—21-cent antique Moire Ribbons in good, heavy quality—5½ inches wide—in all colors—special..... **15c**

Black Ribbons—29-cent Black Moire Ribbons in a very heavy quality—for hairbows, etc.—5½ inches wide—at..... **19c**

Fancy Ribbons—25 and 29 cent Fancy Ribbons of all descriptions—light and dark colors—4 to 6 inches wide..... **21c**

(Main Floor.)

HOSIERY

Children's—Odds and ends of our 35 and 39 cent all-wool Stockings in fast black—specially priced Wednesday at..... **25c**

Women's—Odds and ends of our regular 25-cent Hosiery in black, tan and colors—are specially priced Wednesday at..... **15c**

Women's—Odds and ends of our 50-cent pure silk Hosiery in black, tan and colors—are slight seconds—pair..... **25c**

Women's—Odds and ends of $1.00 pure thread silk Stockings in black, tan and colors—are special Wednesday at..... **49c**

Men's—Regular 25-cent imported Half Hose with double heels, toes and soles—black only—all sizes..... **18c**

Men's—35-cent Half Hose in black, tan and colors—odds and ends from our own stock at..... **12½c**

(Main Floor.)

INFANTS' WEAR

Sacques—Infants' regular 25-cent Sacques of fine, soft outing flannel—are good values and specially priced at..... **15c**

Dresses—Children's 95-cent colored Dresses, made of ginghams, in good patterns, and some are of cloth—extra special.. **50c**

Sweater Coats—Children's $1.69 Wool Sweater Coats, in Norfolk and Co-ed styles—in sizes from 1 to 4 years—at..... **98c**

(Fourth Floor.)

HANDKERCHIEFS

Women's—15 to 25 cent fancy embroidered Handkerchiefs—pure white and dainty color effects—odds and ends—at.. **10c**

Women's—25-cent pure linen initial Handkerchiefs—broken lot of letters—in different styles—choice at but..... **15c**

Children's—School Handkerchiefs in pure white or fancy color effects—a great variety of styles from which to choose.. **5c**

Men's—15-cent pure Irish linen initial Handkerchiefs—choice from a broken line of letters—Wednesday at..... **10c**

(Main Floor.)

LEATHER GOODS

Hand Bags—$1.00 leather Hand Bags, with silver frames—leather lined—extra coin purse—at..... **69c**

Hand Bags—$1.25 black seal grain leather Hand Bags—leather covered riveted frame—at..... **89c**

Hand Bags—$3.50 real seal leather Hand Bags—leather lined—new shape—Wednesday..... **$2.79**

(Main Floor.)

GLOVES

Women's 65, 75 and 85 cent Kid Gloves in 2 clasp style—excellent values in all colors—your choice Wednesday at..... **49c**

Women's 50-cent washable chamoisette Gloves, in white or natural chamois color—very specially priced Wednesday at but... **35c**

Men's—$1.00 Gloves in street styles—made of excellent quality cape skins—come in tans only—all sizes—Wednesday..... **65c**

Women's—$2.50 and $3.00 12 and 16-button lengths washable chamois Gloves in chamois color—all sizes—at but..... **95c**

(Main Floor.)

CORSETS

Regis Corsets—$1.50 Regis Corsets, in medium high bust and long hip styles—with front and side supporters—Wednesday. **89c**

Thomson Corsets—$2.00 Thomson Glove-fitting Corsets—in medium high bust and long skirt..... **$1.25**

Success Corset—$3.00 Corsets, in low bust and very long hip and back—have extra supporters—special at, but..... **$2.45**

(Fourth Floor.)

SHOES

In the Basement—Women's satin Pumps with very stylish heels and toes—in white, pink, blue and purple—sizes 2 to 6..... **98c**

In the Basement—A limited number of pairs of women's boudoir Slippers in pink or blue, with or without heels—sizes 2 to 6..... **98c**

In the Basement—School Shoes for children, misses, growing girls and boys—low heels and heavy soles—all sizes—choice..... **98c**

On the Third Floor—Boys' $2.25 School Shoes of tan calf and dull leather with good heavy soles—sizes from 9 to 5½—at..... **$1.79**

On the Fourth Floor—Women's $3.50 High Shoes—patent colt with leather tops, and black suede—2½ to 7—AA to D..... **$2.55**

Tomorrow Is Your Last Day to Choose Any of Our **DOLLS AND TOYS** At This Special Discount to Induce Active Selling. **10% OFF**

WANTED RUGS

Bargains In This Sale

Rugs—$19.50 Brussels Rugs, size 9x12, in heavy seamless grade—the standard 10-wire quality, in attractive medallion and allover effects..... **$15.00**

Rugs—$25.00 Wilton Velvet Rugs, size 9x12, best grade from the J. W. Dimmick mills—are seamless—exact copies of the genuine Royal Wilton..... **$20.00**

Rugs—$7.50 and $8.50 seamless Axminster and Wilton Rugs—4½x6½ feet—in good colors and designs..... **$6.75**

Rugs—$7.50 Brussels Rugs, 6x9 feet, in heavy seamless quality—beautiful Persian figured effects—Wednesday..... **$5.90**

Rugs—$19.75 Royal Axminster Rugs, size 9x12, fine quality woven with long, silky nap—large variety of patterns..... **$22.50**

Rugs—Standard $37.50 and $40.00 Royal Wilton Rugs—9x12 size—in new Fall designs and colorings—at but..... **$32.50**

Linoleums—60-cent Linoleums, 2 yards wide, good dependable quality, in tile or wood effects—Wednesday, square yard..... **42c**

Linoleums—Regular 75-cent grade, 4 yards wide—in patterns that are printed extra deep—choicest designs—square yard..... **55c**

Linoleums—Genuine $1.00 Inlaid Linoleums in colors clear through to the back—an excellent range of designs, square yard..... **85c**

Draperies—$16.50 and $17.50 Velour Draperies—150 pair—in beautiful color combinations—choice at, pair..... **$14.75**

B. NUGENT & BRO. DRY GOODS CO., Broadway, Washington Av. and St. Charles St.

Falls 15 Feet Downstairs.

Anton Roscher, 55 years old, fell down a flight of stairs from the garret to the first floor of his home, 3507 Water street, shortly before 1 a. m. Tuesday. The fall was 15 feet and he suffered concussion of the brain. He was taken to the city hospital.

Unnecessary Fat

Mankind was intended to be shapely—not too fat, not too lean, but just the happy medium between the two—symmetry. Any addition to this is unnecessary. There is no reason why the people with double chins, too ample bosoms, too generous waistlines and hip measurements, cannot decrease their weight and become slim without the necessity of dieting, violent exercise, or the danger of becoming wrinkled or flabby. The famous Marmola Prescription (known the world over) has been used successfully by so many stout people that it is hardly possible you have not heard of it. It will be good news to you that this harmless obesity remedy is now sold in tablet form. Each one of the Marmola Prescription Tablets contains an exact dose of the same safe, effective ingredients as the original prescription and, like it, reduces at the uniform rate of a pound or more a day. The cost of slimness is moderate. A 75c case lasts a long time and gives lasting benefit to any overfat man or woman. Get it from your druggist or the Marmola Co., Farmer Bldg., Detroit, Mich. Here is an opportunity to lose your unnecessary fat safely at a nominal expense.—ADV.

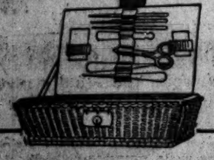

Christmas Gift Hints

Give a practical present this year—something useful as well as ornamental.

We urge you to view the many attractive novelties we have assembled in our leather goods section. You will find there innumerable useful articles that will prove most acceptable.

Sewing Baskets

and Bags make ideal gifts, and the Swope stock is unequaled in St. Louis in completeness and variety. Prices on Sewing Bags range from $1 to $7.50; on baskets from $4.50 to $15, with particular values in baskets at $4.50.

Swope Shoe Co.
OLIVE AT 10TH ST.

7000 EMPLOYES OF GENERAL ELECTRIC PLANT QUIT WORK

Walkout at Schenectady Follows Refusal to Reinstate Union Leaders.

SCHENECTADY, N. Y., Nov. 25.—Seven thousand employes of the General Electric Co. struck this morning shortly after 8 o'clock. The men and women walked out, while a conference was in progress between General Manager Emmons, Supt. Smith and union officers.

There was no disorder among the striking employes. After walking out of the plant they assembled in front of the general offices and a grievance committee entered. The others marched to the center of the city and dispersed. Most of them went to their homes immediately. Many of the workers expressed confidence that an amicable agreement would be reached soon.

About 10,000 workers still were at the plant when the strikers left. None of them were members of the unions. The plant is run on the open shop plan.

Neither Frank Dujay nor Miss Mabel Leslie, the two union leaders, whose removal from their work caused the walkout, was in evidence this morning.

Pickets Placed Around Plant.

Later in the day, Dujay and Miss Leslie addressed 1000 women who crowded into Mayor Lunn's People's Church. Other labor leaders spoke at meetings held in many halls throughout the city. Many of the workers said the unions forced them to quit work against their will, and they demanded a full explanation of the situation.

J. J. McEntee, an international officer of the machinists' union, who has been acting as go-between for the men and the company, left for Chicago this morning.

A statement he gave out last night, saying there would be no strike, angered the union men and his departure followed.

The entire office force, 2000 men, was dismissed for the day at noon. Pickets have been placed about the plant.

In a brief statement issued today, Mayor Lunn said that no strikers would go hungry so long as he was Mayor.

The general feeling among the workers was that they would not be out long. Many of them felt that the walkout today was more in the form of a demonstration than a strike.

Mayor Lunn was active in trying to bring employers and workers together. He requested a conference with Emmons at noon today. When the request arrived, Emmons was conferring with the heads of the various departments of the plant and would not interrupt the meeting to talk with Lunn. This did not mean, however, that he would refuse to see the Mayor.

Mayor Issues Statement.

Emmons promised to issue a statement today setting forth the company's views of the situation. He remained optimistic regarding an amicable adjustment of the differences.

After a conference with labor leaders Mayor Lunn issued this statement this afternoon:

"The strike of American Federation of Labor workers brings Schnectady face to face with the most serious situation in her history. The two persons involved in the conference are merely incidental. The union men claim the issue is not that of individuals but of discrimination against organized labor.

"I certainly hope for a speedy settlement of what promises to be a gigantic struggle. If the strike continues and picketing is decided upon by the unions, the pickets will be given every legal protection."

Labor leaders said that pickets had not been authorized by the Strike Committee and that the men who paroled the company's gates were acting voluntarily.

WILL OF JOHN GENTLES PROBATED AT CLAYTON

Widow Gets Two-Thirds of Business Interest, Son One-Third; 5 Children $1 Each.

The will of John Gentles, junior partner of the firm of Penny & Gentles, was probated at Clayton Monday, seven months after his death. A third interest in the income from his business is given his son, James, and the remainder to his widow, Mrs. Miriam H. Gentles.

Five children—James, Edgar, Miriam, Howard and Dorothy—are left $1 each, but Gentles declared his belief his widow would look after their personal care and comfort while she lived. After the widow's death the estate, with the exception of the interest in the business willed to James, is to be equally divided among the five children.

Gentles requested his interest in Penny & Gentles be kept intact as long as deemed advisable by his wife and son, James, and his partner, Alexander Penny. If, after five years, James and his mother think it wise, James' interest in the business is to be enlarged.

The will was made March 3, 1934, and witnessed by Martrom D. Lewis and A. B. Bowers. Gentles resided at Gore and Swan avenues, Webster Groves, and died April 16, last.

NELL: It's all right. I can marry you now. I bought the diamond of Loftis Bros., 308 N. 6th st., on credit. It's a bargain.

BURGLAR AT WORK IS CAUGHT BY A WATCHMAN

Frank Suttenmiller, night watchman, of Maplewood, captured a man who was robbing J. J. Frost's tailor shop at 7340 Manchester avenue Monday night.

The burglar gave his name as Frank Burns and said he came Monday from Kansas City. He opened the front door with a skeleton key, laid six suits of clothes on the back porch to be carried away, and then went to the front door to see if the way was clear.

While he was in front, Watchman Suttenmiller walked through the alley and saw the clothes. He waited for Burns to return and captured him as he was packing up the clothes.

Ask Any Lawyer

what kind of desk he prefers and nine times out of ten he'll enthusiastically describe the merits of the flat-top desk. These Blackstonian worthies can give you reasons in such plenty that you will wonder why any other kind of desk was ever invented.

¶ Cordial invitation is extended to members of the bar to inspect our very comprehensive showing of office furniture.

Lammert's
10TH & WASHINGTON

21-PIECE CHINA SET FREE!

61-piece china set free with 24-piece [illegible] silverware set, 12 dwt., [illegible] one week. If interested [illegible] will have our man call [illegible] and Specialty Co.

CLUB TO GIVE CONCERT

The anniversary concert of the Liederkranz Club, Grand avenue and Sidney street, will be held next Saturday evening. A program of choruses and solos has been arranged by Director Richard Stempf. The mixed chorus will render Schubert's "Heidenroeslein," Mozart's "Das Veilschen" and the "Banquet with the Phaiakes," the "Odysseus," by Max Bruch. The chorus arrangements are by Victor Keldorfer.

Soprano, baritone and cello solos will be rendered by Mme. Nina Dimitrieff and Messrs. John W. Bohn and Max Steindel, with E. Pfang Stamm at the piano.

(Chocolate Cream Dipped Marshmallows, 15c. Cogswell's Wednesday candy special.

Thanksgiving Special.

Finest Fresh Thanksgiving Oysters only 40 cents the quart, at Meador's, 414-16 Franklin av.

EVERYBODYS' GOING TO THE BIG STORE FOR THANKSGIVING VALUES

HOUR SALE

$1 Tea Set

German china decorated Tea Set, 3 pieces; from 9 to 10 a. m. Wednesday,

39c

50c Kimono Aprons.

Extra good quality chambray; come in blue and tan; finished at neck and sleeves with white tape or bias fold. From 9 to 10, 25c

25c Gingham Apron

Full size cook apron; made of good quality ginghams, deep hem, large pocket, a 25c value; special (Basement), From 9 to 10, 5c

9 O'Clock Special.

Women's 50c Union Suits in rib fleece; come in high neck, long sleeves; extra special (Basement),

18c

59c Table Damask

Extra fine quality, full bleached satin Damask; 66 inches wide, and in beautiful floral designs; Wednesday special in our Thanksgiving sale, yard (9 to 10), 29c (Main Floor)

$1.25 Cut Glass

Fine cut glass Condimental Sets, consisting of salt, pepper with cut-glass tops, toothpick holder and mustard jar; one set to a customer.

79c

Owing to Thursday being a national holiday we will, on Wednesday at noon, close in our Cafeteria, Sixth Floor our regular Thursday's second special: 15c Boiled Custard with whipped cream.

5c

$3.50 Eyeglasses, $1

Eyes Tested Free — Main Floor Aisle 8

Do Your Eyes Bother You?

See our optician, Leonard W. Reed. He will test your eyes and fit Eyeglasses with gold-filled frames; guaranteed 15 years; a regular $3.50 value; at $1.00

Free Gold-filled Chain free with every pair on Wednesday. Free

We Give and Redeem the Valuable Star Trading Stamps

Schaper Bros.

Entire Block, Washington Av., St. Charles, Eighth and Ninth Streets.

A Great 39c Boxed Handkerchief Sale

$2000 worth of boxed Handkerchiefs bought at 50 cents on the dollar will be sold at same, including men's and women's finest quality linene imported cloth with beautiful open work and fancy designed initials; 6 in box, per box..... 39c

Main Floor—Aisle 6.

15c Madras and Scrims.

Many yards of this beautiful drapery material; comes in plain borders and allover centers; all fast colors; Wed spec., 4th Fl. From 9 to 10, 5c

25c Ribbon

Just received another large shipment of taffeta, moire and satin stripe and floral designs in all shades 4 and 5½ in. wide. These ribbons are positively 25c values; your choice Wednesday (9 to 10), 18c

3 O'Clock Special.

Flannelette Petticoats. Made of good quality flannelette; in assorted pink and blue stripe scallop bottom

12c

3 O'Clock Special.

75c Umbrellas; assorted pattern handles, good quality cloth top; special (Basement),

29c

Our Annual Clearing Sale

Of Women's and Misses' Outer Garments

Is still in progress and we are giving for Wednesday a special assortment of bargains, a few of which are listed below. Now is the time to do your Xmas shopping. Coats, suits, dresses, skirts and furs at one-half and one-third their original selling price. Some imported models and artistic reproductions of imported models. Well fitting garments of excellent material. Don't fail to attend this wonderful sale. Every article will be found just as we advertise it.

Third Floor.

$7.00 and $8.00 Skirts

Women's and Misses' Dress Skirts of finest quality material; draped and slit and plain tailored models; belted and gathered backs; in serge, broadcloth, diagonals, Bedford cords, etc.; all colors; special..... $3.65

$2.00 Black Muffs

Black French Coney Muffs, with best furrier's satin lining; pillow shaped, with silk cord attached; special price..... 98c

$15.00 Coats

Women's and Misses' ¾-length Cutaway Coats; fancy belted backs; long shawl collars and large cuffs of velvet and plush; some are lined with a good quality satin; extra sizes; special... $6.90

$12.50 Suits

Women's and Misses' Coat Suits, in 3-button cutaway effects; plain and draped skirts; best satin lining and trimmed with self cloth and Bulgarian materials of serge, thibet, diagonals and mixtures; a bargain at the price..... $5.00

$25.00 Suits

Women's and Misses' Suits in materials of serge, Bedford cord, polin, two-tones and mixed goods and colors of black, navy, tan, mahogany and gray; moderate and extreme cutaways; plain and draped skirts; also extra sizes; choice..... $11.65

$22.50 Coats

Women's and Misses' Fancy Winter Coats, with the draped back, kimona sleeves, drop shoulders and fur collar and cuffs; ¾-length cutaway and full length straight fronts; astrakhan, plush, lamb's wool, broadcloth and mixtures; special..... $11.65

$5.00 Serge Skirts

Women's and Misses' Skirts of serge and mixtures; plain and draped models; tucked and gathered backs; a bargain; all sizes..... $1.65

$25.00 Red Fox Sets

Beautiful natural red fox Fur Sets, with large semi-barrel Muff and animal shaped Scarf; trimmed with head and tail; best satin lined; holiday prices..... $13.75

$10.00 Dresses

Women's and Misses' Silk Messaline Dresses, in colors of black, navy, tan, taupe, mahogany and wistaria; draped and slit skirts; lace-trimmed waists with drop shoulders; your choice..... $5.00

$20.00 Suits

Women's and Misses' Suits in materials of serge, broadcloth, Bedford cord, diagonal and mixtures, yarn-dyed satin-lined coats in smart cutaway effect; draped and slit skirts; collar of velvet and Bulgarian designs; our price..... $9.75

$35.00 Suits

Women's and Misses' Fancy Cloth Suits; coats lined with Skinner's guaranteed satin; drop shoulders; belted and fancy backs; coatee and vestee effects; fur collars and cuffs; in tan, gray, blue, black, mahogany and mixtures; all materials; specially priced..... $18.75

$18.00 Dresses

Women's and Misses Silk and Wool Dresses in several attractive models; draped and slit skirts, drop shoulders, crushed satin girdles; best lace trimmings; in materials of silk messaline, satin, poplin, crepe, serge, eponge, etc.; all colors..... $9.90

GREATEST $1.00 SILK SALE

Main Floor — ***$5000 Given Away in Silks*** — Main Floor

Never before were shoppers so greatly surprised and pleased as Monday, when $3.00 and $2.00 40-inch Plain and Brocade Silk sold for $1.00. Again we offer these splendid qualities, consisting of crepes, crepe de chine, crapon, poplins, charmeuse, etc., in this season's newest colors and shades. Early shopping advisable. By doing your advance Xmas shopping you can save 50% to 100% in this sale. Choice, yard (Main Fl., Aisle 1). $1.00

25c Colored Jap Silk

Good, heavy quality of Colored Jap Silks in assortment of wanted colors; 24 to 27 in. wide; much in demand; choice, yard. 11c

Main Floor—Aisle 1.

55c Colored China Silk

Splendid quality of 28-in. Colored China Silk in complete assortment of colors and shades; such quality as was enjoyed by hundreds of shoppers, again Wednesday, per yard..... 27c

75c Black and Colored Silks

Silks that are much in demand can be found here at prices that shoppers can't enjoy elsewhere; this assortment consists of black messaline, Duchess, colored poplin, crepe de chines, etc.; choice..... 39c

25c Laces, 10c

Just received a new shipment of these beautiful Cluny, Nottingham Shadows, Vals., Platt Vals., Plauens, suitable for trimmings of most any kind, ranging from ½-inch to 6 inches; at, yard..... 10c

10c Laces, 5c

Another lot of Torchon, Cotton Clunys, Vals. and Insertions to match; very pretty trimmings for throws, table linens, etc., too numerous to mention; very special Wednesday, yd 5c

$1.25 Shadow Flouncing, 49c

18 and 27 inch; one of the best selections of these beautiful laces; very desirable for waists and tunics; ecru, cream and white; while 100 yards last (Main Floor—Aisle 5) a yard..... 49c

$6.00 Carving Set

Simmons' Keen Kutter Carving Set; guaranteed silver-plated handles; best Keen Kutter Steel; an exceptional value; Wednesday (Main Floor—Aisle 8)..... $2.75

Leather Tango Wrist Bags

Good quality Leather; strap handle; leather lined bag; in gun, nickel and copper mounting; (Main Floor—Aisle 6)..... 68c

Felt Pillows

Finished with fringe, square only, names of States, cities and colleges in stitched letters; very special (9 to 10), 79c (Second Floor)

75c Fringed Hexagon Light, complete with burner, mantle and fancy shade; Wed., until p. m., 39c

$4 Fancy Gas Fixture; solid brass; 2-light..... $1.98

$1.50 Gas Fixture; 2-light..... 59c

10c Inverted Gas Mantles..... 4c

$2.25 Gas Arc Light; complete, like cut; white enamel burner, by-pass, globe and mantle. 98c

$14 Bed Outfit, $7.98

This very attractive Bed Outfit consists of a heavy Vernis Martin or white enamel, 2-in. post, with filling rods; a wire covered spring with heavy steel center supports, tested to 1000 lbs.; a good, heavy, reversible mattress, with extra quality of striped ticking; any size, tomorrow, complete, $7.98

$35.00 Axminster Rugs, $16.95

Special for Wednesday; we will offer an assortment of extra-size, high-grade Axminster Rugs in the season's newest and most up-to-date patterns and designs; a chance to fit an unusually large room at a very low price. These are no seconds; some slightly mismatched, but quality and workmanship the finest. Don't fail to see these before buying; sizes 10.6x12 and 11.3x12; while they last Wednesday only (fourth floor) at..... $16.95

$25.00 Extra Size Brussels Rugs, $11.95

They are made of the extra-heavy and closely woven Brussels; a rug that will practically wear a lifetime. For those whose rooms take an extra large rug this is an exceptional value; comes in very rich patterns of Oriental, scroll and medallion. Made on a heavy linen back with heavy worsted surface, leather bound and in one piece; sizes 10.6x12 and 11.3x12; extra special for Wednesday only (fourth floor, no phone or mail orders filled) at..... $11.95

$1.35 Inlaid Linoleum; 2 yards wide; pattern through to back; will not wear off; comes in a good selection of fancy patterns; a yard... 69c

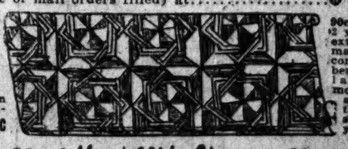

90c Linoleum; 2 yards wide, extra heavy; made of pure cork and rubber, in all the latest and most desirable patterns; extra special yard... 39c

85c, 4-Yard-Wide Linoleum, 29c!

As a special for Wednesday we will place on sale about 900 yards of this high-grade linoleum; full 4 yards wide; will cover floor without a seam; is made from genuine cork and rubber; will wear for years; comes in a good selection of fancy and the most wanted patterns; a positive 85c value; very special for Wednesday at, a yard (fourth floor)..... 29c

$15 Oak Dining Table, $7.25

Made of selected quartered oak; 6-ft. extension; supported by massive pedestal, highly polished, golden oak or Early English; specially priced Wednesday... $7.25

$2 to $3 Lace Curtains

Just think of it! $2 to $3 Lace Curtains are going to be sold Wednesday for less than one-half their regular prices. Fine grade of Nottingham, madras, Saxony and scrim Curtains; beautiful floral and Grecian designs; get your Curtains for Thanksgiving; 3 to 3½ yards long, both white and ecru; special (Fourth Floor) for one day only..... 98c

35c Lace Curtains—This lot consists of Curtains of high-grade Nottingham; very pretty Oriental patterns; Wednesday... 21c

40c Silk Sunfast

This beautiful drapery material comes in all colors, 36 inches wide; absolutely sunproof and washable; just splendid for portieres and overdrapes; Wednesday special, Fourth Floor. 19c

8 O'Clock Special

Felt Base Rugs, size 6x9 ft.; in floral and Oriental patterns; Wednesday only, 8 a. m. to 9 a. m. 98c

25c Satin Mercerette

Beautiful floral patterns in satin mercerette; drapes perfectly; light and dark shades; very serviceable for kimonos, etc.; extra special (9 to 10), 7c (Main Floor)

2 O'Clock Special

$2.00 Black Coney Muffs; women's and misses' Black Coney Muffs; regular $2.50 values; Wednesday, in Basement Sale Dept., $1.00

Special Hour Sales in Our Big Bargain Basement Store Wednesday

9 O'CLOCK SPECIAL

12½c Flannelettes

Neat patterns in printed Dress Flannelettes; remnants and full pieces. Heavy fleece on one side and printed effects on the other. In light and dark styles, yd. (Basement). 5c

3 O'CLOCK SPECIAL

50c Corduroy

Silk finish, 32 inches wide; a good line of colors. Positively 50c value; special, for 1 hour only, per yard (Basement)..... 25c

9 O'CLOCK SPECIAL

25c Saleen

Plain and figured; a good line of colors and patterns; in lengths suitable for any purpose; special, from 9 to 11 a. m. only, per yd. (Basement).. 7½c

3 O'CLOCK SPECIAL

$1 White Waists

Women's and misses' white Waists; come in voile and lawn, high and low necks; all are neatly trimmed with lace and embroidery; Wednesday, in Basement Suit Dept... 15c

9 O'CLOCK SPECIAL

12½c Curtain Swiss

200 yards Curtain Swiss; 36 inches wide; in different patterns; our regular value, Wednesday, as a special, per yard (Basement)..... 5c

3 O'CLOCK SPECIAL

$1.25 Bedspreads

Hemmed Bedspreads in Marseilles patterns; sizes 76x85; our regular $1.25 value; for one hour only, each (Basement)..... 55c

9 O'CLOCK SPECIAL

Women's $2 Shoes

In patent leather, vici and box calf; samples and rejects in branded shoes..... 50c (Basement)

3 O'CLOCK SPECIAL

Men's $3 Shoes

In patent leather, gunmetal, vici kid, box calf; one pair to a customer; all sizes..... $1.00 (Basement)

9 O'CLOCK SPECIAL

$2 Raincoats

Women's and misses' Raincoats; come in assorted colors and sizes; Wednesday, in Basement Suit Dept..... 50c

3 O'CLOCK SPECIAL

50c Bed Sheets

Bleached Bed Sheets; 72 x 90 inches; slightly seconds. These Sheets are laundered and ready for use. They are almost without dressing and are real 50c values; each (Basement)..... 25c

STIX, BAER & FULLER D. G. CO. | Public Library Branch—Second Floor | WEATHER—Unsettled weather, probably showers; slightly warmer tonight. | Free Bus to McKinley and Union Stations | STIX, BAER & FULLER D. G. CO.

Souvenir Dinner for Thanksgiving

Tomorrow between the hours of 11:30 and 2:30

—The Price, 50c

Cream of Celery (or)
Consomme Julienne
Olives Radishes
Escallope of Halibut, Havanaise (or)
Fresh Lobster Croquette, Cardinal (or)
Broiled Mutton Chop, Taverne (or)
Tenderloin of Beef, larded, Fresh Mushroom Sauce (or)
Roast Vermont Turkey, Stuffed —Cranberry Sauce
New Potato Rissoli
Asparagus Tips, Cream Sauce
Tango Salad, Bellevue Dressing
Plum Pudding, Brandy Sauce (or)
Pumpkin or Mince Pie (or)
Ice Cream and Cake
Coffee Tea Milk
Thanksgiving Souvenirs for all.

* * *

Mr. Gene Rodemich, "Society's ragtime Paderewski," and his orchestra, will have the assistance of Miss Ruth Gilbert, a songstress with a splendid voice. (Sixth Floor.)

WE are showing a wonderful scenic view of the Panama Canal, in the Seventh street window, corner of Lucas avenue.

Several who have visited the City of Panama have told us that the scenic picture explains in detail the exact layout of the canal better than anything else possibly could outside of a trip to the Canal.

The picture is a wonderful one—highly instructive—we invite you to see it.

Mme. Yale

Will Give an Informal Talk in the Tea Room (Sixth Floor) Tomorrow Afternoon, at 2:30, 3:30 and 4:30 P. M., on

"Personal Culture and Beauty Culture and the Kindred Arts"

Mme. Yale may be consulted personally (without charge) from 9:30 a. m. to 5:30 p. m.

A jar of Mme. Yale's Creme for Wrinkles will be given with each $1 purchase of Mme. Yale's Toilet Goods this week. (Main Floor.)

Handkerchiefs

50c Quality, 25c Each

Six in Picture Box, $1.45

Secured from Belfast's largest handkerchief maker and made of pure Irish linen. They have beautifully worked initial, also embroidered around edges. (Main Floor.)

Kodaks—Cameras

Snap Your Favorites at the Thanksgiving Football Game!

No. 1 Brownie Cameras, pictures size 2½x2½, at $1
No. 2 Brownie Cameras, pictures size 2¼x3¼, price, $2
No. 2A Brownie Cameras, pictures 2½x4¼, price, $3
No. 3 Brownie Cameras, pictures size 3¼x4¼, price, $4
Folding Brownies, in all styles, $5 to $12
Vest Pocket Kodaks, takes pictures size 1⅝x2½, price, $6
Premoette Jr., single lens, pictures size 2¼x3¼, price, $4.50
Premoette Jr., double lens, pictures size 2¼x3¼, price, $6.30
Premoette Jr., single lens, pictures size 2½x4¼, price $7.20
Premoette Jr., double lens, pictures size 2½x4¼, price, $9
Kodak Albums, in all desired styles, sizes and bindings, priced, 25c to $6
Electric Flashlights, with Tungsten battery and bulbs, $1 to $2.75

Our Specialty—

Developing, printing and enlarging.

Films developed (six or twelve exposure), any size, 10c roll (Main Floor.)

100 Calling Cards 29c

(Including Card Case)

New York Bristol Cards, with your name printed in Tiffany Old English—100 Cards, in neat patent card case containing your initial in gold—at 29c

(Mailed anywhere for 3c extra.) (Main Floor.)

New Machines

If you are dissatisfied with your present machine — worn out from stitching — or because it runs hard — we advise you to see the new Sewing Machines here.

New style hand-lift Howe Improved, $21.75
New style automatic-lift Howe Improved, $24.75
New style hand-lift Standard Rotary, $29.75
New style automatic-lift Standard Rotary, $34.75
New style Standard Rotary Central Needle, $37.50
Easy payments of $1 a week. (Fifth Floor.)

Again, the November Sale—A Greater Success Than Ever!

The Best Values of Our Business Career in Women's Tailored Suits, Costumes, Dresses, Coats, Wraps, Blouses, Skirts, Negligees and Misses' Apparel

Hundreds of women are just beginning to learn what wonderful values are presented in this, the 1913 November Sale of Women's Outer Apparel.

Remember, the sale continues throughout the entire week, but we urge you to immediate action while the selections are good.

Women's $40 to $55 Tailored Suits

$25

For Wednesday there will be about 150 Suits in this collection, and every one of them a splendid example of what the tailored suit should exemplify.

There are Suits of such materials as velour de laines, cheviots, duvetynes, velvets, plushes, broadcloths, worsteds, waffle cloths and serges.

The collection includes a splendid assortment of colors—in fact, all the shades which have been most popular this season.

Remember, this collection of Suits embraces values $40, $45, $49.75 and $55.

Come in all sizes—in the November sale to choose at $25

Women's $30 and $35 Tailored Suits, $18.50

Here are a number of modish Suits of broadcloths, velour de laines, serges, poplins, diagonal weaves, worsteds, cheviots and novelty materials Many of them trimmed with fur collars and cuffs

The styles are the best, and there is a wide selection of different shades to choose from.

Regular $30 and $35 Suits in the November Sale at $18.50 (Third Floor.)

"Max Schwarcz" $59.50 to $79.50 Wraps

$39.75

In this lot of high-class Wraps are garments suitable for afternoon and carriage wear, and many of them for evening wear.

It is one of the most important lots in the November Sale, and the woman who makes a selection of one of these Wraps, will, indeed, be showing wisdom.

Materials are: Imported striped velours, duvetynes, corduroys, fur fabrics and chiffon velvets, and instead of $59.50 to $79.50, choose Wednesday, in the November Sale, at $39.75

$49.75 to $59.75 Evening Wraps $19.75 to $24.75

About 100 Wraps, many of them of "Schwarcz" make. Materials—fur fabrics, Persianners, broadcloths, wool poplins, astrakhans and plush, also Fur-trimmed Coats and clever Wraps for evening and street wear. Choice, $19.75 to $24.75

$24.75 to $32.50 Coats, Special, Wednesday, $12.75

Made of wool eponges, chinchillas, pebble cheviots, diagonals, broadcloths, wool poplins, astrakhan cloths, Persianners and other new and desirable fabrics, as well as imported mixtures. Colors—navy, also black, and black-and-white effects. Special, $12.75 (Third Floor.)

Women's $30 to $50 Dresses, $18.50

A lot of Dancing Frocks, fine Evening Dresses and smart Afternoon Dresses, of velvets, chiffons, charmeuse, meteors, lace and net, serge and plaid silks and combinations of materials, including brocaded satins, Canton crepes and lace.

The assortment of colors is an exceptionally choice one, and there are all sizes—choice, $18.50 (Third Floor.)

Misses' $20 to $27.50 Coats, $14.75
Misses' $30 to $40 Coats, $19.75
Misses' $40 to $60 Coats, $24.75

Made of astrakhan, chinchilla, boucle, vicuna, fur fabrics, corduroy and novelty fabrics. Fur-trimmed, some with sashes and others plain tailored. Come in black, navy, as well as other shades and white. Sizes 14 to 18 years, or 32 to 36-inch bust measurement. $14.75, $19.75 and $24.75

Misses' $18.50, $20 and $30 Dresses, $12.50
Misses' $30, $35 and $45 Dresses, $18.50
Misses' $45, $50 and $65 Dresses, $24.75

Dresses for every occasion—afternoon, street and evening wear—in a wide variety of styles. All materials and combinations—light and dark colors. Sizes 14, 16 and 18 years, or 32 to 36 inch bust measurement. Extraordinary values at $12.50, $18.50 and $24.75 (Misses' Section—Third Floor.)

$13.50 to $14.75 Blouses at $7.50

The November Sale is offering the most extraordinary values in Women's Blouses that we have had the privilege of presenting in several seasons.

The above is only one of the price-lots—though it is most attractive from every standpoint, there are a number of others equally attractive.

There are November sale-groups of Blouses at $2.98, $3.98, $5, $6.98 and $12.50 (Third Floor.)

Our Entire Stock of Wash Goods at a Special Discount of 25%

This includes all the novelties of French, German, Swiss and American manufacture.

Select your white goods for future needs at savings of 25% Wednesday. Discount will be taken off at time of purchase.

French Flannels, 25c

Light and medium weight French Flannels, in dots, stripes, figures and solid colors.

Wash Goods Remnants, 10c Yd.

Among the lot are Poplins, Japanese Silk, Brocaded Silk, Ginghams, Linens, etc., in lengths up to 6 yards. Regularly 25c, 35c and 50c. Special, 10c yard

19c White Lawn, 10c Yd.

Just one case of these beautiful sheer white lawns, made of snow white cotton.

35c Silk Foulards, 15c Yd.

Japanese Silk Foulards in white or tinted grounds, with neat floral designs. (Second Floor.)

Beautiful Silk Portieres

Special, $10 Pair

We were very fortunate in making a special purchase of beautiful Venetian Silk Portieres, which come in a splendid assortment for combination patterns and colors to match any interior decorative scheme.

These Portieres would be special values at $18 and $20—choose while the quantity lasts, special at $10 pair

Velvet Portieres to Order, $13.85 Pair

We will make to order, Portieres of velvet, in any color desired on either side, to fit doorways up to 7 ft. 9 in. in height. This offer applies for Wednesday only, at the special price of $13.85 pair (Fourth Floor.)

We have held some of the best values in the

Bonwit Teller Half-Price Sale of Infants' and Children's Wear

for those who come Wednesday.

Hardly necessary to tell you how we captured this stock from one of New York City's leading specialty houses, who had just opened up their Infants' Wear section, but later decided the space it occupied could be given more profitably to other departments.

That's why this splendid stock of high-class garments comes for St. Louis women to choose in time for Christmas gifts at half price.

$1.50 and $2 Guimpes, 75c

Children's, Misses' and Small Women's Guimpes, in shirt-waist and yoke styles. Hand-tucked and hand-embroidered, and some trimmed with real lace. All sizes 2 to 16 years.

$2.50 and $3.50 Guimpes, $1.25
$4 and $4.50 Guimpes at $2
$5 and $6 Guimpes at $2.50
$6.50 and $7.50 Guimpes, $3

$2 Pique Go-Cart Robes, $1

Go-Carts and Carriage Robes of imported pique and lingerie.

$3 Robes priced $1.50
$5 Robes priced $2.50
$7 Robes priced $3.50

$2 Long and Short Dresses, $1

Infants' Long and Short Dresses of French batiste and lawn, hand-tucked, embroidered and lace trimmed. Sizes up to 5 years.

$4 Dresses priced $2
$6 Dresses priced $3
$10 Dresses priced $5

Children's $1.50 Dresses, 75c

Imported and Domestic Dresses of lingerie cloth, pique and poplin, in many different styles.

$2 Dresses priced $1
$3 Dresses priced $1.50
$5 Dresses priced $2.50
$6 Dresses priced $3

Drawers, Petticoats, Nightgowns and Princess Slips for misses and children, in sizes 1 to 18 years, at Half Price
Knitted garments from Bonwit Teller & Co.'s stock at Half Price (Second Floor.)

$3 Punch Sets, $1.95

(13-piece sets)

These Punch Sets are very good looking—each set consists of a large punch bowl and twelve handled punch cups to match—

Made of crystal glass, in fancy pattern and fire polished, $1.95 set (Fifth Floor.)

To induce early shopping, we offer a special

Discount of 10%

from marked prices on all Toys and Dolls (restricted price articles excepted). (Fifth Floor.)

Housewares—Thanksgiving Needs

The Fifth Floor Housewares Store, covering more than two acres of floor space, is ready to supply you with any and everything in connection with the Thanksgiving dinner.

Spice and Cereal Sets, $2.98

Consisting of six Spice and six Cereal Jars, each one with name of spice or cereal, one Salt Box and one Oil or Vinegar Cruet. The fifteen-piece set complete, at the special price of $2.98

Bean Pots and Pie Dishes, 95c

Frames are made of copper, nickel-plated, and in neat pierce design. Each fitted with fire-proof dish and cover. Regularly $2 and $3—choice, 95c

Curtain Stretchers, $1.59

Made of seasoned wood, with adjustable, brass, nickel-plated pins. Size 6x12 feet. Regularly $1.98—special, $1.59

$2.25 Rice Boilers, $1.39

Aluminum Rice Boilers—seamless. Can also be used separately. 2-quart capacity, $1.39

Preserving Kettles, 39c

Made of gray enamelware—seamless, and in 12-quart capacity—special, 39c

$1.50 Waste Baskets, $1

Waste Paper Baskets of imported willow. Well made and come in fancy colors. Regular $1.50 and $2 qualities, choice, $1 (Fifth Floor.)

New Clothes for Boys

Small Boys' Overcoats, Special, $3.80

A lot of very attractive Overcoats, in plain grays and blues, in mixtures and diagonals, also guaranteed fast-color gray and blue chinchillas. Come in sizes 2½ to 10 years.

Small Boys' Chinchilla Overcoats, $4.95

A good variety to select from — including fast-color blue and gray Chinchillas, with or without belts—others in plain colors in Norfolk style, and still others in mixtures, with plain or belted backs Sizes 2½ to 10 years.

Larger Boys' Extra Long Overcoats, $6.95

Come in English mixture effects, and made of materials which assure satisfactory wear. All have belted backs, and with either convertible or shawl collar. Sizes 9 to 18 years.

Pull-Down Caps, With Fur-Lined Bands, 45c

Made of all-wool mixtures, diagonals and plain blue—the majority to match English cheviot suits. (Second Floor.)

$16 Scotch Art Rugs, $11.75

Scotch Art and Aberdeen Rugs in 9x12-ft. size, in artistic arts and crafts designs and in colorings of rose, pink, French gray, tan, brown and green. These are splendid qualities at $16; special, $11.75

$35 extra large size Axminster Rugs—in the choicest Oriental and floral designs, and soft, luxurious colorings, special at $27.50

$11.50 Seamless, Tapestry Brussels Rugs—in small Persian designs and in the 6x9 ft. size, special at $7.50

***SPECIAL*—90c Inlaid Linoleum, 69c Sq. Yd.**

In block, tile and hardwood designs, in colors that go through to the back, and in extra smooth finish. Special, 69c sq. yd. (Fourth Floor.)

Wednesday's Sales in the Basement

$1.25 Heavy Fleeced White Cotton Blankets, 89c Pair

Apron Ginghams, 6½c

Best Amoskeag Mills Apron Ginghams, in small blue-and-white checks, special, 6½c yd.

12½c Flannelettes, 7½c

Fleeced Dress Flannelettes, with a crepe finish. Dark and medium colors—special, 7½c yd.

19c Cotton Pongees, 7½c

Soft-finished Cotton Pongees, in solid cadet blue—extra wide (45 inches), special, 7½c yd.

35c Ready-Made Sheets, 25c

Ready-made Bleached Sheets—seamless. Size 81x90 inches, special for Wednesday at 25c

3 O'Clock Special

Soft, wool-nap-finished, white **Bed Blankets**

Finished on each end—size 70x80 inches—$1.39 quality, at **75c Each** (Basement.)

Extra Special—75c Swiss Curtains at 39c Pair

Swiss Curtains of exceptionally good quality, made with five rows of tucks and full hemstitched ruffle. The materials alone, if purchased by the yard, would be priced at the figure asked for the complete curtain, Wednesday, to say nothing of the cost for the making. Special, in this sale, while a lot of 500 pairs lasts, 39c pair

$1.50 Lace Curtains, 85c a Pair

Nottingham Lace Curtains, in Brussels, Battenberg, Cluny and Arabian designs, made of best quality Sea Island cotton.

Special Wednesday, while the quantity lasts, 85c a pair

Remnants of 19c Curtain Scrims at 10c Yard

About 1000 yards, in white, cream and Arabian color, some have hemstitched effect borders and come in lengths of 2 to 10 yards, but enough of one quality to curtain an entire room. Special at 10c yd.

Curtain Madras, Special, 10c a Yard

Just 100 pieces of pretty Printed Curtain Madras in a splendid assortment of patterns and artistic color combinations.

Will launder perfectly, special Wednesday at 10c yard

Remnants of 25c to 50c Cretonnes, Wednesday, 5c, 10c and 15c Each

Suitable for fancy work, laundry bags, sofa pillows, etc., and come in lengths of ½ to 1 yard. They would be priced 25c to 50c if cut from the bolt, special in this sale at 5c, 10c and 15c each (Basement.)

Cake Special

Tomorrow we offer our 50c Lady Baltimore Cake, at 35c (Basement.)

Thanksgiving Dinner, 35c

(Basement, 11:30 to 2:30 Wednesday.)

Chicken Chantilly au Ris
Celery Dill Pickles Olives
Prime Rib Roast Beef au Jus
Roast Young Turkey, Savory Dressing, Cranberry Sauce
Domestic Goose a la Canadienne Apple Sauce
Mashed Potatoes Creamed Asparagus on Toast
Home-Made Mince, Apple or Pumpkin Pie
Thanksgiving Plum Pudding Cognac Sauce
Ice Cream and Cake
Coffee Tea Milk

$1.25 Brocaded Silk Velvets, 75c Yd.

A very special offering for Wednesday are these exquisite Brocaded Velvets for coats and millinery.

They come in all shades and black, with brocades in self-colors and gray, or lavender satin with large black velvet flowers. Choose Wednesday at a saving of 50c on every yard—or, 75c yard (Basement.)

Basement's November Sale

Even in the face of the most strenuous selling this section has witnesses in many months, there is still a splendid variety for choosing, because of the extraordnary size of the special purchases which were made for this 1913 event.

Women's $15 to $18.50 Fall Tailored Suits $10

We regret that limited space forbids a detailed description of this wonderful collection of Suits.

Scores of women have told us that other stores cannot begin to show equally good qualities for less than $15 to $18.50.

Materials are: Serges, cheviots and hard-finished worsteds, and the range of colors includes navy, brown, gray mixtures, also black.

Come in all sizes, and in a number of this season's best styles. Choice, $10

Women's New Fall Coats of Regular $7.50 to $10 Qualities $5

Materials are—chinchillas, boucles and mixtures. Come in kimono and other styles, and in full and three-quarter lengths. Many cleverly trimmed, and come in all colors. Choice, $5

Women's $7.50 Dresses

Made of messaline and fine serges, trimmed with lace, embroidered collars and in vestee effects. Regularly $7.50 and $10, choice, $5

Women's $5 Dresses

Serge Dresses, in one or two-piece style. Come in navy, black, brown as well as striped effects. All sizes, special in the November Sale, $2.98

Women's $3 Dresses

In a big variety of styles—made of messalines and serges, in navy, black, brown and checks. Regularly $5 and $6.98, choice, $3.98 (Basement.)

STIX, BAER & FULLER D. G. CO. GRAND-LEADER

Entire Block—South Washington, Seventh and Lucas

Costumes to Make White House Wedding Brilliant

MISS WILSON TO WEAR SATIN; OTHER GOWNS ELABORATE

Bride's Traveling Dress Is of Green; Wedding Attendants to Appear in Pink.

Continued From Page One.

the satin is draped on the skirt. The outline of the round neck is marked by embroidery, which extends down one side of the skirt. The court train is quite long and narrow and is hemmed straight across the square edge. The lace appears on the corsage and makes a fluffy frill to the elbow sleeves.

The bridal veil will be arranged in the present fancy for the cap effect, the lace being nearest the face and orange blossoms giving the conventional touch to the coiffure.

No Exaggeration in Dress.

The entire gown, it is further said, will express the bride's taste in the selection of her trousseau, which is of fashionable materials and made on smart models without a vestige of exaggeration in any detail.

Pink in varying shades is the color of the dresses to be worn by the five attendants. The palest tint of all will be worn by the maid of honor. Two of the bridesmaids will be dressed in a rose shade and the two others in a much lighter pink. The material is charmeuse and the over drapery of chiffon on waist and skirt matches the satin underneath. Marie Antoinette collars and flowing sleeves of creamy lace are smart touches. In their pink moire hats, the trimming is of silver lace.

Mrs. Wilson, wife of the President, is to wear chiffon brocaded in velvet in an ecru tint. Lace in the same tone and a fringe of mink tails is the chief embellishment.

The bride's traveling suit is in dark green and her hat is in the same color.

HE WEDS DAUGHTER OF PRESIDENT TODAY

FRANCIS BOWES SAYRE
©Bach Bros

LIVE YOUR LIFE AND LIVE IT WELL

Your Hopes and Aims Never Reach the Height of Desire When Physically Unprepared.

You've got one life to live and the span is short. You've got a brief time to do what you ought to do—what you want to do.

You can be somebody or nobody and ought to be happy and healthful, and good health keeps you happy.

If you are nervous, irritable, have the blues—if your food doesn't nourish you—if you get tired out doing the simplest things—if you've lost interest in your affairs—you are in need of a special tonic.

You need this special tonic to steady your nerves—to get you back in fine fiber and muscle strength again.

The great tonic for such conditions is now to be had today.

"Wendell's Ambition Pills" is this special tonic. Get it from Wolff-Wilson Drug Co.—and the druggist is authorized to refund your money if results are not as expected.

Get a 50c box at your first opportunity. "Ambition Pills" the same price everywhere.

Mail orders filled, charges prepaid by Wendell Pharmacal Co., Syracuse, N. Y.

FINE TONIC FOR WOMEN.

WEDDING GUESTS GOWNS ELABORATE

WASHINGTON, Nov. 25.—Following are descriptions of some of the notable gowns at the Sayre-Wilson wedding:

Mme. Jusserand, wife of the French Ambassador, dean of the diplomatic corps, is to wear black and white satin, a tunic of black chiffon, black and white chiffon forming the bodice. Her hat is reasonably large, and its trimming of white plumes.

The Countess Bernstoff, wife of the German Ambassador, will wear a brown and gold damask. The smart mingling of tints in chiffon in the bodice has touches of fur as relief. Her hat is of a soft violet shade in velvet.

Lady Spring-Rice, wife of the British Ambassador, and a newcomer in Washington society, has one of the most elegant costumes seen. It is of charmeuse of a dull gold shade, the skirt bordered with an embroidered band of chiffon in which several soft colors show. The skirt has something of the pannier effect and the embroidered chiffon is used in the make of the bodice. Her hat has a top matching the dress and an ostrich feather of the same shade at the left side. She has a splendid set of marten fur as a wrap.

Mrs. Bryan, wife of the Secretary of State, will wear a coat suit in velvet. The shade is a deep orchid. The skirt is draped at the left side. The coat is edged with Siberian squirrel around the bottom and the collar is of the same fur. Her toque is of plush, harmonizing in color with her dress. It is edged with Siberian squirrel and a fancy feather ornament is in front.

Mrs. William R. Redfield, wife of the Secretary of Commerce, will wear a plum-colored calling costume of silk crepe. There is a dainty arrangement of chiffon and lace with silver embroidery in the softly draped bodice. Her velvet hat matches in color and has a band of dark fur and a single red rose.

Mrs. Edward Douglas White, wife of the Chief Justice of the Supreme Court, has a costume of black charmeuse and point lace and a black hat trimmed with white plumes.

Mrs. McKenna, wife of Associate Justice McKenna, has a black velvet costume. The coat has a blue collar and vest. Her black hat is trimmed with plumes.

Mrs. Charles Evans Hughes, wife of Associate Justice Hughes, will wear a handsome gown of King's blue velvet with a hat of the same shade of velvet trimmed with chinchilla fur.

Mrs. Garrison, wife of the Secretary of War, will wear sage green silk poplin, trimmed with point de Venice lace and bands of sable fur. Her hat is small, matched in color and trimmed with fur and ostrich feathers.

Mrs. Houston in Brown.

Mrs. Houston, wife of the Secretary of Agriculture, will appear in brown charmeuse and chiffon trimmed with mink fur, and a hat of deeper shades with touches of the fur and an ostrich feather trimming it.

Mrs. Joseph Rucker Lamar, wife of Associate Justice Lamar: A draped gown of taupe chiffon velvet, the bodice made entirely of tan color lace and chiffon trimmed with dark brown fur; a brown chiffon velvet hat to match with a cluster of plumes at the left side, shading from taupe to dark brown.

Mrs. Van DeVanter, wife of Associate Justice Van DeVanter: Black velvet gown and a black velvet hat.

Mrs. Mahlon Pitney, wife of Associate Justice Pitney: A wistaria velvet costume and hat and sable furs.

Mrs. Martine, wife of Senator Martine of New Jersey, chairman of the Senate Committee which selected Miss Wilson's wedding gift: Embroidered black chiffon and black silk, with white chiffon and tulle in the waist and where the draperies are caught small rhinestone buttons. White silk beaver hat faced with black velvet and trimmed with black and white plumes. Furs of black fox.

Mrs. Joseph R. Wilson of Baltimore, sister-in-law of the President: A superb costume of wistaria brocaded velvet, Parisian beads, fitch fur and cream lace combined with touches of the velvet in the bodice. Hat of wistaria velvet with plumes and fur.

Mrs. Josephus Daniels, wife of the Secretary of the Navy: A smart costume of black chiffon velvet with a touch of lace and ermine. Black velvet hat trimmed with plumes.

Mrs. James R. Mann, wife of Representative Mann of Illinois: White charmeuse with draperies of black tulle caught with rhinestone buckles. Black hat with white plumes. Jewels, diamonds and pearls.

Mrs. Lane in Blue.

Mrs. Franklin K. Lane, wife of the Secretary of the Interior. A blue brocaded calling dress and a long blue velvet coat; hat of dark blue velvet and creamy ostrich plumes trimming it.

Miss Genevieve Clark, debutante daughter of Speaker Clark: A dainty frock of pink chiffon cloth, made over old blue satin; hat a black picture model.

Princess Traidos Prabandh, wife of the Siamese Minister: A stunning gown of yellow crepe and net, embroidered in crystal beads with a tint of Oriental coloring showing through the entire gown; at the corsage a red rose; hat black, trimmed with fur and Paradise plumes.

Mrs. William B. Wilson, wife of the Secretary of Labor: Taupe mebalasse poplin, trimmed with cut steel ornaments and touches of lavender velvet and lace; small black hat trimmed with black plumes.

Miss Agnes Wilson, daughter of the Secretary of Labor, Robin egg blue crepe meteor; bodice of gold-threaded shadow lace over yellow chiffon and trimmings of tango velvet and rhinestones, hat black and trimmed with an aigrette.

Mrs. Lurton, wife of Associate Justice Lurton, corn flower blue charmeuse with an Oriental beaded tunic and black hat with white plumes.

Mrs. Burleson, wife of the Postmaster-General, dark brown crepe de china with touches of old rose, peacock blue and old gold in the trimming with lace and skunk fur, hat of black velvet with a band of skunk.

Miss Lucy Burleson, daughter of the Postmaster-General, silver rose taffeta trimmed with lace and fur, with a hat of black velvet trimmed with flowers in old-rose shades and fur.

Remember Our Name and Location. St. Louis Union Trust Co., 4th & Locust.

SAYRE AND BRIDE HAVE SAME IDEALS

By Associated Press.

WASHINGTON, Nov. 25.—Similar tastes and a devotion to the same ideals are the marked qualities of Miss Jessie Woodrow Wilson and Francis Bowes Sayre.

Both have won laurels at college for their studies in political economy and sociological subjects, and each has worked among the poor in the settlements of the big cities, familiarizing themselves with life's problems.

A fondness for outdoor sports, a desire to spend more time in the work of social welfare and service rather than in the comforts of the drawing room, and an ambition to live simply and quietly and without ostentation, have developed a mutuality of interest in the young couple aside from their congeniality of disposition. They have known each other about two and a half years, and in that time the two families have become intimate as well. The Sayre family is an old Pennsylvania institution with a collegiate and theological trend quite similar to the ancestry of Miss Wilson.

Capt. Bill, Terror of Bad Men, Afraid of Wedding Finery

WASHINGTON, Nov. 25.

CAPT. BILL McDONALD, United States Marshal for Northern Texas, former bodyguard of President Wilson and veteran Texas ranger, is in town to attend the White House wedding. Capt. Bill arrived early today, wearing a broad Texas sombrero, and with his coat skirts bulging, as usual, about the hip pockets. The Captain said he was somewhat embarrassed over how he was to be dressed.

"I reckon I'll have to get someone to help me get harnessed," said Capt. Bill to some of his friends in the executive office. "It'll be like putting a new harness on a broncho mule that's never been bridled."

The Captain asked if there wasn't some way by which he could be excused from wearing a formal afternoon dress, but finally decided to yield to convention.

HYOMEI RELIEVES IN FIVE MINUTES

Help Comes Quickly When Hyomei Is Used for Catarrh, Coughs, Cold in the Head or Bronchitis.

Quick relief comes from the Hyomei treatment for catarrh and all troubles of the breathing organs such as stopped up head, sniffles, bronchitis, coughs or that choked-up feeling. Put a few drops of liquid Hyomei in the pocket inhaler that comes with every original outfit—just breathe it—and before you have used the treatment five minutes you will get relief from your catarrhal troubles.

Hyomei as sold by druggists everywhere gives a tonic healing effect to the air you breathe, destroys the catarrhal germs, stops the poisonous secretions, soothes the irritated mucous membrane and makes a marked improvement in the general health.

If you suffer from offensive breath, raising of mucus, frequent sneezing, husky voice, discharge from the nose, droppings in the throat, spasmodic coughing, watery eyes, or any other symptoms of catarrh, use Hyomei at once. It will banish the disease germs in the nose, throat and lungs, giving quick and permanent relief or money refunded.

Hyomei does not contain cocaine or any habit-forming drug. The complete outfit, including inhaler and bottle of liquid, costs $1.00; extra bottles of liquid, if later needed, 50 cents.—ADV.

ST. LOUIS' NEW CREDIT CLOTHING STORE
SMITH'S
514 WASHINGTON AVE. 2nd FLOOR

Open Thanksgiving Eve. Open Wednesday Evening.

20% DISCOUNT

Our Men's Suits and Overcoats, Ladies' Suits and Coats. They must move to make room for our Christmas display of Jewelry.

THANKSGIVING CLOTHES

at your own price and you can make the terms to suit yourself. We must have the room and these clothes must go.

Ladies' Suits and Coats; in all the latest styles and shades..... $10 AND UP

Men's Suits and Overcoats; all-wool materials, in latest styles..... $10 AND UP

Don't miss this opportunity to outfit yourself and family at your own price and on your own terms.

SEE OUR XMAS DISPLAY OF DIAMONDS

SMITH'S
514 WASHINGTON AVE.
Olive 3085—Central 4929 2nd Floor

"The Style Shop"

Wednesday the Last Day of Our

Great Trimmed Hat Sale

The Most Gorgeous Paradise Hats, Ostrich Hats, Ghouri Hats, Numidi Hats. This sale embraces our entire stock.

American Made Hats by Kurzman, Knox, Fisk. Parisian Models by Marie Louise, Mme. Germaine, Caroline Rebaux and Others.

Note the Final Reduced Prices for Wednesday:

5.00 Hats that were reduced to	3.33,	Wednesday at	2.21
7.50 Hats that were reduced to	5.67,	Wednesday at	3.78
10.00 Hats that were reduced to	6.67,	Wednesday at	4.45
12.50 Hats that were reduced to	8.34,	Wednesday at	5.56
15.00 Hats that were reduced to	10.00,	Wednesday at	6.67
18.00 Hats that were reduced to	12.00,	Wednesday at	8.00
20.00 Hats that were reduced to	13.34,	Wednesday at	8.90
32.50 Hats that were reduced to	21.67,	Wednesday at	14.45
42.50 Hats that were reduced to	28.34,	Wednesday at	18.90
50.00 Hats that were reduced to	33.34,	Wednesday at	22.23

Neusteter's
Washington Av. at Seventh

SHOEMART
"The Place to Buy Shoes"
107 Washington Ave.

Quality Style Fit

$2.65

WOMEN'S NEW FALL SHOES

$3.50 Black Velvet, Broad Toe, Button	$2.65
$4.00 Tan Russia, Button	$2.65
$3.00 Black Cravenette, Plain Toe, Button	$2.65
$3.00 Patent, Cloth and Dull Top, Button	$2.65
$3.50 Gunmetal, 18-Button, Kid Top	$2.65
$3.00 Gunmetal, Cloth and Dull Top, Button	$2.65
$3.50 Patent, Kid Top, 18-Button	$2.65
White, Black and Colored Satin Slippers	$2.65

CHILDREN'S

Children's Dull Leather, Heavy Sole, Button Shoes—
Sizes 6 to 8— Sizes 11½ to 2— $1.45
Sizes 8½ to 11 .. 95c Sizes 2½ to 6 ..

Boys' Dull Leather, Wide Toe Shoes—
Lace and Button, Sizes 9 to 13½ . $1.45 Lace only, Sizes 1 to 6 .. $1.95

$1.25 Gloves, 79c

Ladies' English Walking Gloves, in tan only, with 1 large clasp; Paris point stitching on backs; sold everywhere for $1.25; our price..... 79c

$1 Velvets, 19c

100 remnants, very fine Silk Velvets; colors and black; salesmen's samples, ½-yard pieces; worth $1.00 yard; each piece..... 19c

$1.00 Yard Wide Taffeta Messaline SILKS

In splendid assortment of desirable shades; remnant lengths many to match; $1.00 values at..... 29c

Wash Goods at 5c

10c Dress Ginghams. 7½c Apron Ginghams. 8½c Outing Flannel... 8c Cotton Challies...

Dress Flannels 7½c

12½c Fleeced Dress Flannelette ..... 12½c Extra heavy Domet Flannel.... 12½c Pure White Shaker Flannel, choice .....

$1.50 Corset, $1

Thomson's Glove-fitting Corsets; extreme length of skirt and medium bust; six heavy hose supporters, front and sides; sizes 18 to 26; regular price $1.50; special at (Basement)..... $1

Penny & Gentles
BROADWAY AND MORGAN ST.

GREAT SALE $18 COATS, $12.50

Handsome Coats in ¾ and full-length models of boucles, chinchillas, kerseys, fine mixtures, matelasses, etc. Some silk lined; all sizes for misses and women; special $17.50 and $18.50 Coats, $12.50. $12.50

$12 Stylish Winter Coats

New ¾ styles with kimona sleeves, new yoke effects, etc., in black and fancy boucles, also long Coats, in black and mixtures, for women, misses and juniors; $10 and $12 values; at $6.98 and..... $5.98

New $10 Silk and Serge Dresses

Pretty new Silk Poplin and fine all-wool Serge Dresses, in newest draped effects; very stylish $10 values..... $5.98

Children's Coats

Immense purchase at ¼ off; chinchillas, boucles, chevviots; 2 to 14 years; new styles; at $6.98, $4.98, $3.98 and... $2.98

New White Waists

15 new styles of white voile and lingerie Waists; pretty ruffings and laces and embroideries; $2.00 values; at $1.25 and..... 98c

$2.00 SATIN PARTY SLIPPERS $1.29

400 pairs Women's $2 black satin Party Slippers with flat silk bow or chiffon pompon; all sizes, extra special, tomorrow at $1.29 $1.29

Children's $1.25 sample Shoes; all leathers... 79c

Misses' $2 Sample Shoes; extra value $1.00

Women's 75c warm House Slippers at... 49c

Little Boys' $1.50 Sample Shoes; special..... $1

Women's $3 and $3.50 Shoes; tans, patents and dull leathers; all sizes, button and lace... $1.95

Remnants Wool Poplins

Yard wide, all shades, double width; remnants up to 6 yards; many to match; yard..... 19c

EXTRA UNDERWEAR VALUES WEDNESDAY

MEN'S 75c WOOL UNDERWEAR 59c

Medium weight, natural gray wool Shirts and Drawers; skirts silk trimmed, drawers well made; celebrated make; Wednesday.....

Children's 35c Underwear; heavy cotton ribbed, fleece-lines Vests or pants; good grade..... 19c

Children's 35c Union Suits; fleece lined, cotton ribbed Union Suits; tape neck, drop seat, ankle length..... 25c

Women's 35c Underwear; vests or pants; bleached, cotton ribbed, fleeced, tape neck, ankle length..... 25c

Men's 50c Underwear; heavy flat cotton, fleece-lined shirts or drawers; sanitary fleece..... 39c

Men's 59c Underwear; heavy two-thread, ribbed, fleece-lined shirts or drawers; made with high gusset... 43c

Women's 65c Union Suits; white, fine ribbed cotton Union Suits; fleece-lined; crocheted neck and front; ankle length..... 42c

Men's 79c Sweaters; made of good grade yarn; heavy ribbed, V neck style; navy blue..... 50c

Children's 25c Wool Stockings; heavy worsted yarn; 1x1 rib; double heel and toes; very elastic; fast black..... 18c

Men's 25c Wool Sox; heavy wool and medium weight cashmere sox; black or natural color..... 19c

BIG SALE OF LACE CURTAINS

Nottingham Lace Curtains, 3 yds. long; full width; white and ecru; $1.00 value; sale price, a pair..... 69c

Scotch Lace Curtains, 3 yards long; extra wide; in white and ecru; regular $2 values; sale price, a pair..... 98c

Brussels, Scotch and Saxony Net Lace Curtains, 2½ and 3 yards long; 1 to 5 pairs of a kind, white and ecru; values up to $3.50; sale price, a pair..... $1.49

BOYS' NORFOLK SUITS

With 2 Pair of Knickerbockers.... $2.55

There are many other great bargains in this $12,000 purchase of Boys' Clothing from David Leerburger & Co., New York, at 65 cents on the dollar. Don't wait until the best ones are sold, but be here tomorrow. Goods exchanged or money refunded if purchase is not satisfactory.

Colors of gray and brown, in all sizes from 6 to 15 years; a Norfolk coat and 2 pair of full-cut knickers; special for tomorrow only, at..... $2.55

85c Linoleum, Four Yds. Wide, at

A choice lot of genuine cork Linoleum Remnants; hardwood, tile and floral patterns; comes 4 yards wide, so as to cover your floor without a seam; also a nice selection of 2 and 2½ yard material, cut from full perfect rolls; on sale Wednesday; special at, per yard..... 37c Yd.

85c Linoleum; 4 yards wide; Wild's make; choice designs; very best quality; cut from full perfect rolls; special, yard..... 49c

50c Hardwood Filler; comes 38 inches wide; plank designs; just the thing for around rugs; on sale Wednesday, per yard..... 29c

$4.00 Cotton Top Mattress; all sizes $1.98
$5.00 Reversible Mattresses; all sizes... $2.98
$6.00 Combination Felt Mattresses; all sizes..... $3.98
$7.00 Cotton Felt Mattresses; 45 lbs.; all sizes; special..... $4.98
$8.00 Layer Felt Mattresses; 45 lbs.; all sizes; special..... $5.98

10c and 15c Gas Mantles; double weave; all perfect. 5c

$2.00 Savory Granite Roasting Pans, 98c

$2 Punch Set

Of rich, sparkling glass; bowl on separate foot with 6 cups to match and 6 hooks; special, pet set... 69c

$3.50 Percolator; large 9-cup size; heavy pure aluminum; makes the best coffee; sale price, $1.25

$1.50 Fancy Vases; 13 inches tall; in grape, cherry and plum effect, in beautiful colors; special, 49c

Lowest Prices on Domes

Gas or electric, made of best art glass.
28 Domes; various colors, with fringe..... $1.98
$12 Domes; large 22-inch; $2.98
6-panel style..... $2.98
$18 Domes; large 24-inch; small panel style..... $4.98
$17.50 Domes; 24-inch, with fancy tube fringe... $5.98

20c Fringed Gas Lights; fancy shade, with burner and mantle, 29c

75c Red Cross Ky Stoves; 4-quart size; for Boiling Kettles, Stew Pans, choice .....

IF PLACARD ADVERTISING HAS FAILED TO MAKE YOU A PROSPEROUS LANDLORD, TRY THE TENANT-FINDING KIND

Post-Dispatch Want Ads

TRY THREE-TIME ADS FOR RESULTS. YOUR DRUGGIST, OUR AGENT, WILL PHONE YOUR AD WITHOUT EXTRA COST

PANAMA DEAL PROTESTED

BOGOTA, Colombia, Nov. 25.—A resolution protesting against any manifestation of approval of the "despoliation of Panama, publicly admitted by its authors, ex-President Roosevelt," was unanimously adopted yesterday by the Colombian Senate.

The resolution declares that "the attitude of the Government and people of the United States is opposed to that of ex-President Roosevelt, as the present Government has made quite clear its desire to respect the laws of equity and justice."

SURE WAY TO END RHEUMATISM

Sore Stiff, Sore Joints and Muscles Makes Pains and Backache Promptly Vanish.

"Most all rheumatism is due to one cause—weak kidneys," says a noted authority. The kidneys become clogged up, get sluggish and filter or drain out only a part of the poisonous waste matter and uric acid, all the rest remains in the blood and circulates through the system, where it lodges in the joints and muscles, and causes all the trouble.

The only way to overcome this, is to make your kidneys work properly. You can easily and surely do this by taking a little Croxone, which never fails to act promptly.

Croxone not only cleans out the clogged-up kidneys, strengthens them and makes them active, but it neutralizes and dissolves the poisonous waste substances, and uric acid, that scratch and irritate and cause rheumatism, so the kidneys can filter it from the blood and drive it out of the system.

Croxone is believed to be the most remarkable preparation ever known for the prompt relief and cure of rheumatism, kidney troubles, and bladder disorders. It is entirely different from other remedies. It is so prepared that it is practically impossible to take it without results. Relief follows the first few doses, and you will be surprised how quickly stiff, sore, swollen joints and muscles, rheumatic pains, and all such misery ends.

An original package of Croxone costs but a trifle, and every druggist recommends and sells it on a positive money-back guarantee. Three doses a day, for a few days, is often all that is ever needed to overcome the worst backache. — ADVERTISEMENT.

ZELAYA IS TO BE TRIED FOR KILLING TWO AMERICANS

Extradition Granted by United States for the Deposed Dictator of Nicaragua.

By Wire From the Washington Bureau of the Post-Dispatch.

WASHINGTON, Nov. 25.—Attorney-General McReynolds honored a warrant issued by the Government of Nicaragua for the arrest and extradition of Jose Santos Zelaya, formerly dictator of the republic, who is charged with the murder of two Americans, Leroy Cannon and Leonard Groce.

The request for the extradition of Zelaya was made by the Nicaraguan Assembly, through Secretary of State Bryan. A second charge against the former dictator is said to involve the theft of $11,500.

Zelaya is believed to be in New York, and upon the receipt of the warrant, Federal officers will take him into custody if he can be found. He has been stopping at the Waldorf since his arrival from Europe several weeks ago.

Falls Into Trap in New York.

When Zelaya was permitted to enter the country there was surprise that he was not deported as an undesirable. It now appears that the administration was then busy with the Nicaraguan Government and wanted Zelaya where he could be caught as soon as the warrant reached Washington. Zelaya, in coming to New York, fell into a trap.

There are those, however, who believed that should Zelaya be taken back to Nicaragua it will have a demoralizing influence, not only in Nicaragua, which has not recovered from his rule, but through Central America. In Nicaragua where he still has many followers, it is believed he will be closely guarded while a prisoner.

The Nicaraguan law provides that a person accused of murder need not be present at the trial, and it is thought here that the safer plan would have been for him to be convicted and then deported from this country under the immigration law.

Cannon and Groce were put to death in Nicaragua four years ago by order of Zelaya, who then was President. Two weeks later, Dec. 1, 1909, Secretary of State Knox handed the Nicaraguan Charge in Washington his passports and announced that Zelaya was personally responsible for the murder of the two men.

Later in December, the same year, Zelaya, on the arrival of a naval expedition in Nicaragua, abandoned the presidency and escaped on a Mexican gunboat which had been sent to his rescue by President Diaz of Mexico. Zelaya went to Europe from Mexico and remained there until his arrival in New York recently.

Cannon and Groce incurred the hatred of Zelaya when they joined the revolutionists opposed to the dictator's rule and became officers in the rebel organization. Nicaragua law provides that foreigners taking part in a revolution shall be expelled from the country, but Zelaya ordered the man killed.

This he did in spite of the fact that the American Consul appealed to him for a stay of execution, pending an investigation. He retaliated by ordering the execution to take place at once.

ACTRESS WHO MARRIED DANCER IN HER COMPANY

EVA TANGUAY

EVA TANGUAY A BRIDE

Eccentric Singer Marries a Member of Her Company.

ANN ARBOR, Mich., Nov. 25.—Eva Tanguay was married here last night in the dingy office of Justice of the Peace Thomas to John Ford, leading dancer in her company.

The bridegroom said that he was 32 years old and that he had been married before. Miss Tanguay confessed to 33 years, but denied that she ever had wed.

W. J. STEINWENDER FUNERAL IS TO BE HELD WEDNESDAY

Vice-President of Steinwender Company Died Monday Night of Cancer of the Stomach.

The funeral of William J. Steinwender, vice-president of the Steinwender Company, will be held Wednesday at 2 p. m. from the residence, 6186 Kingsbury place, where Steinwender died Monday night from cancer of the stomach. He had been ill for two months.

"Billy" Steinwender was 34 years old and was a graduate of Smith Academy, Princeton University and the Washington University Law School. At Princeton he was captain of the University baseball team and, later, he was coach of the West Point team.

After leaving college, he played baseball in teams of the Western Association, and had an offer to join the Boston team of the National League, but he declined this offer, to go into business. He continued to be fond of baseball playing, and for a time he played in a local team of the Trolley League.

He took up golf hardly more than two years ago, but became so proficient that he qualified in the Transmississippi championship class. He was on the links daily until his serious illness began, and it was his absence, noted by other golfers, which first made known the fact of his illness.

In 1904 he married Miss Julia Green, and they had one daughter, Mary Jane. They were divorced in 1907 and the wife married Capt. Soulard Turner, U. S. A., and went with him to the Philippines. Later Steinwender married Miss Katherine Tutt, daughter of Mr. and Mrs. Edward G. Tutt.

His mother, Mrs. Mary Steinwender, his wife and a 2-year-old daughter survive him. He was a member of the Racquet, Normandy and Missouri Athletic clubs.

Celebrate Your Thanksgiving

Dinner at "Cafe Kurgan," Grand and Arsenal; elaborate table de hote dinner, 5 to 9, 75 cents. Music.

AVIATOR KILLED WHEN MONOPLANE CAPSIZES

Edmond Perreyon, Holder of Altitude Records, Meets Death at Buc, France.

BUC, France, Nov. 25.—Edmond Perreyon, one of the best known aviators of France, was killed today when his monoplane capsized while he was maneuvering over the aerodrome here.

Perreyon held several altitude records. While flying alone at Buc on March 11, this year, he attained a height of 19,650 feet. In June he ascended with a passenger at Buc to an altitude of 16,383 feet, and a little later the same month at Vienna made 15,480 feet, with two passengers.

$500,000 NEEDED ON LAST DAY OF $4,000,000 QUEST

Campaign of Christian Association Is Ending With a Rush in New York.

NEW YORK, Nov. 25.—The whirlwind campaigning for a $4,000,000 building fund for the Young Women's and Young Men's Christian Associations of this city will end at midnight tonight, and if successful, it is declared, it will be a new record in such an enterprise. Just two weeks ago the campaign opened. When the collectors went to their last day's work today the big public clocks on which they register their progress showed a total of $3,427,247, leaving more than $500,000 to be raised today if the object of the campaign is to be achieved.

SUFFRAGE PETITION GOES TO GERMAN PARLIAMENT

Legislative Program Also Includes Measure to Curb the Standard Oil Trust.

BERLIN, Nov. 25.—A petition for introduction of woman suffrage in Germany was among those presented today to the Imperial Parliament.

The legislative program of the session includes interesting measures, especially that dealing with military secrets, against which newspapers representing all parties have protested; that for regulation of petroleum monopolies, directed against operations in Germany of the Standard Oil Co., and those for protection of strike breakers and relief of unemployed workmen.

Hundreds of persons in St. Louis today—NOW—are looking over the Big Boarders' Directory in today's Want Columns. Are YOUR spare rooms listed there?

JAMES G. WHITE DIES AT 73

Pioneer St. Louis Furniture Dealer Succumbs to Old Age.

James Graham White, 73, a St. Louis pioneer furniture dealer, died Tuesday of complications due to old age, at his home in Kirkwood. He had been in poor health several months. He retired from active business 15 years ago.

He is survived by his wife and four children, Mrs. A. B. Chandler, Frederick W. White and Dr. James G. White Jr. of Kirkwood and Mrs. J. C. Cotter of Indianapolis, Ind. The funeral will be held Thursday afternoon from the White home in Kirkwood to Calvary Cemetery.

JIM: Marry me. Our credit is good at Loftis Bros. for the ring. 306 N. 6th st.

Steamship Minnesota Floated.

YOKOHAMA, Nov. 25.—The steamship Minnesota, from Manila for Seattle, which went aground Sunday in the Straits of Shimonoseki, was refloated yesterday. Apparently the vessel has not been damaged.

Sautoir Silk Guards
Mounted in gold and platinum, from $2.25 to $50

Very distinctive Pendant, with three sparkling white diamonds and square-cut emerald, in hand-wrought platinum mounting, at $231

Platinum Bracelets
Wrought by hand in exclusive designs, are much in vogue. Our Manufacturing Department has created some very beautiful, artistic designs, which we would like to have you inspect. Priced upward from $60

Attractive Pendant of hand-wrought platinum, set with rare "Old Mine" diamond of remarkable brilliancy, $225

Solid Gold and Diamond Scarf Pins, from $15 to $200

Triangle shaped Lapis Lazuli, set in 14-k. gold, and one diamond, $12

Coral Cameo Rings, beautifully cut, in effective mountings, from $5 Up

There's still time to make Special Xmas Cards.

Diamonds and Fine Gold Jewelry

MAKE GIFTS THAT DO NOT END WITH CHRISTMAS

This store is sending out thousands of beautiful articles that will bring joy and gladness into many homes. The Sterling quality invariably impressed on our wares, makes the gift doubly acceptable, and every purchaser of our goods is assured the fullest possible value for the amount invested.

Hess & Culbertson

"Most-Favored Jewelry House in St. Louis."

Seventh and St. Charles

CRYSTAL Domino SUGAR

Prized by the hostess for its touch of elegance on the tastefully set table. The *only* sugar for tea, coffee and cocoa.

2 and 5 pound Sealed Packages
Full and half-size pieces

THE AMERICAN SUGAR REFINING COMPANY, Address: New York City

Purchases made this week will be placed on the Dec. account—payable Jan. 1st.

Kline's
509 Washington Av., Near Broadway

Purchases made this week will be placed on the Dec. account—payable Jan. 1st.

Reductions of 35% to 65%

Are offered on practically our entire magnificent Fall and Winter stock in this

General Reduction and Surplus Stock Sale

It is absolutely impossible for us to tell you of all the wonderful values that this sale presents—almost every line of Suits, Gowns, Dresses, Coats, Wraps, Furs, Waists and Skirts is offered at prices that stamps this the greatest bargain event in years—a wonderful opportunity for you to select the richest and choicest styles in Fall and Winter Apparel at lower prices than you ever thought possible. For example—

Almost 1000 Fine Afternoon Frocks, Street Dresses and Evening Gowns

Including the greater part of our own stock—together with several underpriced purchases—most exquisite effects that

Were $19.75, $24.75, $29.75, $35, $45, $55, $65 and $75—all go in three great groups at

$12.75, $15.00 and $24.75

WORDS fail to express the beauty of the styles, the immense assortments and the extraordinary values included in this magnificent collection—here are Dresses, Frocks and Gowns for any and every occasion—everything from tailored street dresses to exquisite decollete evening gowns—everything from draped silken frocks to the most gorgeous fur trimmed and embroidered effects—dresses of velvets, brocades, laces, chiffons in every new and extreme style as well as the more conservative tailored effects—in beautiful evening shades as well as black—dresses that actually would sell up to $75.00—in three great lots at the astonishing low prices named above.

We also offer 28 exquisite evening gowns—model garments—that regularly sold for $75 to $175—at exactly half price.

Finest Model and Sample Suits

That regularly sold at $37.50, $39.75, $45, $55 and $65—choice **$24.75**

THE most beautiful effects of the season—only one or two of a style—but each one more attractive than the next. Suits which we secured from a high-class New York suit specialist at a mere fraction of what they are worth—together with many of our own high-priced suits, which have been radically reduced for this sale—a large collection in all—and positively the greatest values we have been in position to place before our patrons. See them.

300 Handsome Silk-Lined Suits

Finest $35, $29.75 and $24.75 qualities—and our entire $19.75 lines—choice at **$16.95**

ALL of these are selections from our higher priced lines where the range of sizes was not complete—choicest styles in the new cutaway, short jacket, kimono sleeve, fancy back and draped skirt effect—in an enormous range of fine suiting fabrics, and in all the newest and prettiest colorings. Suits that regularly would sell up to $35.00—Wednesday, in one superb assortment, at $16.95.

All our exquisite Combination Suits, Velvet, Brocade and Plush Suits at great reductions

All Exquisite Evening Wraps and Coats

That Were $29.75, $35.00, $40.00 and $50, at **$25.00**

RARELY in our experience have we offered such unusual values in Coats and Wraps as this sale presents—it's an assortment that must be seen to be appreciated—exquisite effects suitable for afternoon and evening wear—in rich brocades, velours in all those light pastel colorings, rich fur-trimmed effects—coats of fine fur textile fabrics—as well as dozens upon dozens of models in finest broadcloths, sponges, silken zibelines, silk bengalines, and handsome rough imported novelty mixtures—values up to $50—tomorrow at $25.

Also a Special Offering of

700 High-Class Coats

That regularly would sell up to $29.75

BEAUTIFUL styles in striped melea plushes, chinchilla plushes, Ural lamb, persianna lamb, two tone and plain boucles, imported chinchillas, brocaded plushes, duvetynes, two-tone knob cloths, novelty mixtures, men's wear serges—rich effects in broadcloths in staple black and pastel shades—white chinchilla Sport Coats—fine bengaline silk coats—full length sealette plush coats—wonderful values, indeed, at $15.00.

$15.00

Finest Coats and Wraps

At **$50.00**

THIS offering gives you unrestricted choice of all those exquisite effects, many of which formerly sold up to $125.00—just 32 Coats in this lot—some of the finest we have shown this season.

$30,000 Stock of Fine Furs at Great Reduction

Beautiful Eastern Mink Sets that formerly sold at $35.00 to $225.00—
now $27.50 to $150.00

Moleskin, Hudson Seal, Fitch and Skunk Muffs and Sets—were $13.50 to $70.00—
now $8.95 to $50.00

Beautiful Combination Fur Sets formerly selling from $50.00 to $125.00—
now $35.00 to $95.00

Black Fox Muffs, formerly selling from $17.50 to $60.00—
now $12.50 to $47.50

Royal Ermine Muffs and Scarfs formerly selling from $40.00 to $200.00—
now $29.75 to $150.00

Entire first floor of beautiful Blouses at radical reductions.

$40.00 Ponyskin Fur Coats, $29.75

Nobby short Ponyskin Coats with the new aero collars and kimona sleeves—made of finest moire flat ponyskins and lined with guaranteed silks—just a limited number that should retail at $40—special for Wednesday at.... $29.75

$25.00 Jap Mink Sets, $16.50

A limited number of these serviceable Jap Mink Sets—consisting of large cape collar with natural head, tail and claws, and large striped pillow muffs to match—sets that are positively worth $25—Wednesday, per set..... $16.50

$25.00 Red Fox Sets, $15.00

Beautiful sets of Red Fox Fur—with animal shape collar and muff in pillow shape with natural head and fluffy brush tail—a real $25 value—Wednesday, per set..... $15.00

New Skirts are also included in this sale at greatly reduced prices.

An Unfailing Prescription for Kidneys and Bladder

The following simple prescription has proven one of the best remedies known for weak, deranged kidneys or bladder: Get six ounces good pure gin, add to it one-half ounce Murax Compound, one-half ounce fluid extract Buchu. Take one to two teaspoonfuls of this mixture after each meal and at bed time. It is surprising how quickly this stops backache, rheumatic pains in the joints, dizziness, pains in the groin or other frequent annoying symptoms that are well known. For best results, good, pure gin should be used in this prescription, also genuine Murax Compound, which comes only in sealed wooden tubes. Any substitute will not work so well. Almost any good druggist has these ingredients. Anyone can mix.

Bright's disease, chronic rheumatism or dread diabetes come from neglected kidneys. Treatment should be given at first sign of disorder to avoid the serious forms of kidney disease.

For children, in case of weak bladder, ten to fifteen drops in a little water at bed time will correct the trouble.

Local Pharmacists say this has had a great demand for the past 5 years. Published by the Standard Chemical Co. Laboratories of Chicago, Ill.—ADV.

$500,000 IN GEMS WORN TO OPERA BY MRS. STOTESBURY

Philadelphia Woman Guarded Constantly by Detective in Chicago "First Night."

CHICAGO, Nov. 25.—The opening night of the opera was the most brilliant socially Chicago has ever seen. The double horseshoe was ablaze with diamonds and in the center of the lower tier Mrs. Edward T. Stotesbury of Philadelphia, in jewels valued at $500,000, divided the attention with the opera.

Mrs. Stotesbury wore a tiara, a deep dog collar, long pendant earrings and several hairpins, all of diamonds; a short chain of diamonds with diamond la valliere and a long chain of large diamonds.

She was guarded by Capt. Thomas of the detective bureau, who said that in all his experience, which included several years with the Viceroy of India, where he guarded the Viceroy's wife, then Lady Curzon, at royal functions, he had never before seen such a display of jewelry as that worn by Mrs. Stotesbury. Several times before Capt. Thomas has attended the opera to guard the jewels of some out-of-town woman. It has been several years since it has been necessary until last night.

Mrs. Stotesbury's gown was a deep rose chiffon velvet with the long trained skirt simply draped and the body of white Venice lace. She wore gold slippers.

Mrs. John G. Shedd was Mrs. Stotesbury's hostess.

All you need to know about a Stove or Range is that it is a "Buck's."

NEW YORK'S GRAFT INQUIRY LEADS TO TAMMANY'S DOORS

J. K. McGuire, Close Friend of Murphy, Indicted for Soliciting Campaign Funds.

ASPHALT DEAL PROPOSED

Union Oil Manager Testifies That Up-State Boss Offered Fat Contracts to Him.

By Leased Wire From the New York Bureau of the Post-Dispatch.

NEW YORK, Nov. 25.—District Attorney Whitman has taken the grand jury to the front door of Tammany Hall. An indictment in the John Doe political graft case has been voted against James K. McGuire, former Mayor of Syracuse always a close friend of Charles F. Murphy, and before Murphy of Richard Croker. The prosecutor makes no secret of his belief that he has struck a smashing blow at the inside ring of the "men higher up," wherein most of the State's political graft begins—and much of it ends.

McGuire is one of the wheel horses of the Democratic State organization. He is one of the real powers up State and has been one of the Tammany Boss' main reliances. The action against him comes as one of the biggest surprises political circles have received in many years. Judge Crain of General Sessions issued a bench warrant for McGuire, who is now in South America, where he went two weeks ago.

Charged With Soliciting Funds.

McGuire, partly on the testimony of his own brother, George, but more particularly on that given by Filmore Condit, general manager of the Union Oil Co., an asphalt producing concern, was charged with violating the general corporation law, which makes it a misdemeanor to solicit or receive a political campaign contribution from a corporation. The penalty may be one year in jail and $1000 fine.

Condit swore that he had been approached in 1912 by McGuire, who told him that if the Union company would contribute $5000 to the Democratic campaign fund and agree to pay McGuire a commission of 1 cent a gallon on all the asphalt it sold to the State, fat contracts would be sent his way. Condit declined to be held up.

And right on top of this indictment there was developed a startling piece of information in the regular John Doe hearing that went on after the grand jury had sat. It was so well managed by the investigators that the disclosures dovetailed into the McGuire affair perfectly and furnished another link that tends to connect the agents of invisible government with the scandal that is being uncovered in political grafting, which has as its base road and canal building contracts.

Chamberlain Gives Testimony.

The testimony was brought out during the examination of Arthur B. Chamberlain, who described himself as an asphalt broker and who was compelled to go into details regarding the three weeks' work he did in 1912 for the Union Oil Co., when he was able to bring enough influence—said to have had its origin in Tammany Hall—to bear upon the State Highway Department to get the Union's product accepted, although it was not up to the adopted specifications.

Having got a favor through the "organization" for Condit's company, Chamberlain, Whitman charges, tried to get Condit to reciprocate by declining to testify in the matter of McGuire.

Although Chamberlain denied it, the District Attorney says he is prepared to prove that Chamberlain made two attempts to reach Condit—once by direct communication and once through one of Condit's clerks.

Chamberlain to Be Recalled.

Chamberlain was asked if he had not tried to have Condit say that McGuire had solocited a contribution, not for a political campaign, but for a campaign which had as its object the elimination of the present embargo against all asphalts except the "natural solid" sort that is supplied exclusively by the Barber company. Such a statement by Condit would have stopped short the exposure of political grafters.

Whitman is not through with Chamberlain.

Besides the cases of McGuire and Chamberlain, the day was marked by the examination of nine witnesses before Chief Magistrate McAdoo, eight of whom were up-State contractors who admitted that they were forced to contribute in the campaign of 1911 and 1912. With only one or two exceptions these witnesses swore they had done business with Everett P. Fowler, one of Murphy's lieutenants, now under indictment on the charge of extortion.

GEORGE, DARLING: I doubted your love, but I know it's true since you bought me that diamond ring from Loftis Bros. & Co., on credit. 2d fl., 308 N. 6th st.

WILL EDUCATE TEN GIRLS

College Club Investigates Prospective Beneficiaries.

Three members of the College Club of St. Louis are preparing a list of young women they will recommend for free scholarships in universities. It is planned by the club this year to pay the expenses of 10 women students in college courses. The committee is investigating the ability of applicants to pay for the educational course.

The club has more than 300 women members, all graduates of universities. Its purpose is to pay the tution and expenses of young women who cannot afford to pay for such higher education. Six girls now are being sent to college at the expense of the society.

The banquet rooms, American Hotel Annex, Sixth and Market streets, will be in readiness Dec. 1. These rooms are being engaged rapidly, and those wishing to secure same for banquets and social affairs should take the matter up at once. Seating capacity 300. Telephone 2200 Olive.

DIRIGIBLE, 1400 FEET UP, BREAKS WITH 6 ABOARD

Engine Stops and Knabenshue, Pilot, Climbs on Frame, Pointing Nose of Bag Downward.

PASADENA, Cal., Nov. 25.—Five passengers carried by Roy Knabenshue on a dirigible balloon trip of 20 miles to Los Angeles and return had a thrill just before landing here yesterday.

At a height of 1400 feet above the landing place, the engine stopped when a water pipe burst. As the craft started to rise, Knabenshue, the sixth occupant, climbed along the dirigible's frail framework to the bow, where his weight pointed the balloon toward earth again. The dirigible was heading toward an orange grove, but the passengers threw ballast bags overboard and the balloon cleared the trees. A moment later spectators seized an anchor rope and towed the dirigible to its "drome."

The 10-mile journey to Los Angeles was made in 20 minutes.

Prizes for Tango Dancers.

Cash prizes will be awarded the best tango dancers at the annual Thanksgiving eve ball of the St. Louis Turnverein Indians, at their hall, 1508 Chouteau avenue. Another feature will be a cabaret. The Indians are a social auxiliary of the Turnverein. The officers are: Chief, Paul O. Sommer; interpreter, H. D. Schiling; hops squaw, A. Baldenwick; scout, Frank Kuhns; forage squaw, H. F. Mueller; chairman of the Entertainment Committee, O. J. Hippenmeyer; chairman Initiation Committee, J. E. Schmid; chairman Jurisprudence Committee, Al Schaeperle; chairman Sick Committee, George Wittman. The Indians recently celebrated their thirteenth anniversary.

FREE CHRISTMAS SURPRISE-PACKET

Each one of the above four lines of figures spells a word. This most interesting puzzle can be solved with a little study, as follows: There are twenty-six letters in the alphabet, and we number them, beginning with A, as follows: A number 1, B number 2, C number 3, etc., spelling the four words in the four lines of figures. Letter 1, number 1, A; number 2, B, etc. Can you solve the riddle? IF YOU CAN SPELL OUT THESE FOUR WORDS WE WILL SEND YOU A PACKET OF ENTICE to get GRAND FIVE THOUSAND DOLLAR CONTEST, Open to All, and a SELECTION OF FIVE GOLD ENGRAVED HANDSOMELY COLORED CHRISTMAS POST-CARDS. All you have to do is to send us with your answer 2 two-cent stamps to cover cost of mailing, etc., and a full $1.00 package will be sent you at once by mail, free of charge. ACT QUICKLY. Write plainly. USE YOUR BRAINS. Try and make out the four words. Send your answer and 4 cents in stamps, in a slip of paper, mail it immediately with CERTIFICATE OF ENTRY in our GRAND $5,000 CONTEST, which we will promptly receive as your reward a SURPRISE PACKET, which contains a handsome present, and which closes Dec. 25, 1913, also a SURPRISE PACKET, which contains a handsome present, and which closes Dec. 25, 1913, also a SURPRISE PACKET, which contains a copy of a New York Sunday Newspaper, beautifully colored, embossed Christmas post-cards, together with

Hair Remedy

Send You a Free $1 Package.

grows hair, thickens eyebrows and eyelashes, changes gray or faded hair to natural color, stops itching, removes dandruff and makes the hair of every woman or child heavy and beautifully wavy. Mail Free Coupon Today.

FREE $1.00 PACKAGE COUPON

Print your name and address on the blank lines below, cut out the coupon and mail to The Foso Company, 4149 Foso Bldg., Cincinnati, Ohio. Inclose ten cents in stamps or coin as an evidence of good faith and to help cover packing, postage, etc., and a full $1.00 package will be sent at once by mail, prepaid, free of charge.

Name .....

City .....

Street ..... R.F.D. .....

WOMAN GARBED AS MAN WALKS ABOUT ASKING FOR WORK

Avers Mother-in-Law and Husband Deprived Her of Clothes for Six Weeks.

Mrs. Helen Sullivan, 33, of 3430 Lucas avenue, at the city hospital, Tuesday, revealed that for six weeks she has gone about the streets of St. Louis wearing man's clothing and looking for employment as a man.

Mrs. Sullivan was taken to the hospital Monday evening after a fight with her mother-in-law, Mrs. John Sullivan, at her home. She says her husband (Robert Sullivan) and Mrs. John Sullivan took her own clothing from her and insisted that she wear a man's clothing while looking for work.

The mother-in-law and husband deny this, and say she voluntarily masqueraded as a man because she was planning to beat her way on a train to Oklahoma to visit a daughter by a former marriage.

Policemen, called to the Sullivan home Monday night, found Mrs. Helen Sullivan suffering with a scalp wound. She alleged her mother-in-law had struck her with a stick when she demanded that her clothes be returned to her. The mother-in-law is held on a peace disturbance charge.

Robert Sullivan said his wife wore men's clothes and accompanied him about town when he was seeking employment. They went into saloons and restaurants together, he said, and no one suspected that Mrs. Sullivan was not a man.

Chocolate Cream Dipped Marshmallows, 15c. Cogswell's Wednesday candy special.

Illinois Tax Rate a Record.

Union Thanksgiving Service.

A union Thanksgiving service will be held by the Tyler Place Presbyterian Christian Endeavor Society and the Compton Heights Baptist Young Peoples' Union at Tyler Place Presbyterian Church, corner Spring and Russell avenues, Thursday morning from 7:30 to 8:30.

Thanksgiving Special.

Finest Fresh Thanksgiving Oysters, only 40 cents the quart, at Meletio's, 414-16 Franklin av.

SON, DISOWNED BY MILLIONAIRE, IS SENT TO PRISON

B. J. Gifford Taken Back to Kansas From Missouri After Violating His Parole.

MARSHFIELD, Mo., Nov. 25.—Disowned by his millionaire father, B. J. Gifford was turned over to Warden J. D. Botkin of the Kansas State Penitentiary this week and taken to Lansing to complete a four years' term in prison, the result of violating his parole.

Gifford, 38 years old and single, according to Warden Botkin, is the son of a wealthy resident of Kankakee, Ill. He is said to have considerable property in his own name and to have been given every opportunity by the father to assist him and share in the benefits of the father's immense estate.

According to Warden Botkin, Gifford has operated in various parts of the country, his father always going to his assistance until he was arrested in Kansas on a charge of attempting to swindle a bank by means of a worthless certificate of deposit, when relations between son and father were severed.

Paroled, Disappears.

After serving two years and eight months in the Kansas prison at Lansing, Gifford was paroled. Gifford accompanied his attorney to Topeka. On the night of the third day the lawyer went to a prayer meeting, and that night Gifford disappeared.

Gifford went to Springfield, Mo. An alleged attempted bank swindle in Springfield caused his arrest later in Georgetown, Ky., and he was returned to Springfield. Gifford furnished a $5000 bond, was released from custody, and then jumped his bond.

A chance visit of J. L. Hine, former cashier of the Springfield bank, to Marshfield, resulted in the identification of Gifford here as the man who had attempted to swindle the Springfield bank.

Not Man Killed by Train.

The Lansing Warden received a message from the Sheriff at Monmouth, Ill., stating that a man answering the description of Gifford had been killed by a train there. Finger prints proved to officers that the dead man was not Gifford.

Gifford was found at Marshfield through circulars.

"We think that Gifford is not right mentally," said Botkin. "He has tried so many times to swindle banks and has failed so often that it appears he has a mania for this kind of crime. We have learned that his father disowned him on account of his numerous escapades."

ARCTIC PARTY LOSE SHIP BUT REPORT ALL SAFE

Hunters and Scientists Abandon Polar Bear in Ice and Travel South by Dog Teams.

SEATTLE, Wash., Nov. 25.—Mrs. Louis Lane, wife of the owner and captain of the power schooner Polar Bear, which is frozen in the Arctic Ocean near Flaxman Island, received today a dispatch from Captain Lane at Circle City, Alaska, announcing his arrival there accompanied by Eben S. Draper of Boston, son of former Gov. Draper of Massachusetts; Dunbar Lockwood, a big game hunter of Boston, and William Hudson, a newspaper photographer. The party made the journey from Flaxman Island to Circle City by dog teams. The message said the men would arrive in Seattle before Christmas.

The Polar Bear left Seattle April 3 with a scientific collecting, hunting and photographic expedition. They should have returned to Nome last August, but those on board decided to make a dash for the land of the blue-eyed Eskimos on Coronation Gulf, east of the Mackenzie River. The ice clutched the Polar Bear half way between Point Barrow and the Mackenzie.

See the Egg Hatch.

Illustrated under the auspices of Missouri Poultry Experiment Station. Also lectures 8 p. m. Wednesday, Thursday and Friday, and Fine Poultry Show. Admission 25c to all.

ITALIAN BROTHERS SHOT IN DETROIT COLONY FEUD

Dead Bodies Found in Street After Fourth Assault Within Two Weeks.

DETROIT, Mich., Nov. 25.—Vito and Salvatore Adamo, brothers, were shot to death late today, the assassin using a sawed-off shotgun. The two men were found lying in a street in the Italian colony, but residents of the vicinity declared to the police they heard no shots fired. The weapon was found nearby.

This is the fourth shooting of a similar nature in Detroit's "Little Italy" in two weeks, though the victims of the previous assaults were not fatally wounded. All are attributed by the police to a feud of long standing.

Men's $20 and $25 sample Suits and Overcoats, $15, at Driscoll & Mosley's $10 and $15 Clothes Shop, 608 Franklin.

Auto Insurance Reduced.

NEW YORK, Nov. 25.—Automobile insurance rates were reduced 15 per cent yesterday by the Eastern conference of insurance companies, representing nearly every fire insurance company in the United States. This reduction will apply to about 1,500,000 cars in the United States.

English Channel Tunnel Proposed.

LONDON, Nov. 25.—The Government is taking up the question of the construction of a tunnel across the English Channel, and Premier Asquith has invited the admiralty, the War Office and the Board of Trade to examine into the question.

Weak Lungs Often Lead to Serious Illness

If you have weak lungs, you are generally subject to colds or throat trouble and easily susceptible to serious Lung Trouble. In many cases pneumonia or bronchial troubles leave the Lungs in a much weakened condition. Eckman's Alterative is a medicine for the throat and lungs, which has been found to be very beneficial, even when a change of climate and other treatments failed to bring relief. Read of this case:

231 S. Atlantic Av., Haddonfield, N. J.

"Gentlemen: In the fall of 1905 I contracted a very severe cold, which settled on my lungs. At last I began to raise sputum, and my physician then told me I must go to California immediately. At this time I was advised to take Eckman's Alterative. I stayed at home and commenced taking it the last week in October. I began to improve, and the first week in January, 1906, I resumed my regular occupation, having gained 26 pounds, fully restored to health. It is now seven years since my recovery has been effected, and I cannot praise Eckman's Alterative too highly."

(Signed) W. M. TATEM.

(Above abbreviated; more on request.)

Eckman's Alterative has been proven by many years' test to be most efficacious for severe Throat and Lung Affections, Bronchitis, Bronchial Asthma, Stubborn Colds and in upbuilding the system. Contains no narcotics, poisons or habit-forming drugs. Sold by Rabeau Drug Co., Wolff-Wilson Drug Co., Judge & Dolph Drug Co. and leading druggists. Write the Eckman Laboratory, Philadelphia, Pa., for booklet telling of recoveries and additional evidence.

HUSBAND SUES PRIEST ALLEGING ALLIENATION

Denver Man Charges Clergyman Made Love to Wife and Demands $50,000.

DENVER, Colo., Nov. 25.—Violent love-making is charged against Deminic Pantanella, 32 years old, a Catholic priest with the parlor of the Sacred Heart College as its setting, by Roberts Lowery, who filed suit today in the District Court for $50,000 damages for the alleged alienation of the affections of Mrs. Sarah N. Lowery, his wife.

Lowery asks that the Court commit the priest to jail should the latter refuse to pay the judgment, if awarded.

Father Pantanella's alleged love-making, which Lowery charges terminated with the priest's attempting to force his advances on Mrs. Lowery on Nov. 15, 1912, lasted, the petition recites, from the summer of 1912 until the fall of the same year.

Few persons realize the value of a Post-Dispatch want until a lost ad has restored some valuable keepsake that had been lost.

EATING MEAT REGULARLY CLOGS THE KIDNEYS, CAUSING PAINS IN THE BACK

Don't fail to flush your Kidneys occasionally with a tablespoonful of harmless fruit Salts to avoid danger.

Most folks forget that the kidneys, like the bowels, get sluggish and clogged and need a flushing occasionally, else we have backache and dull misery in the kidney region, severe headaches, rheumatic twinges, torpid liver, acid stomach, sleeplessness and all sorts of bladder disorders.

You simply must keep your kidneys active and clean, and the moment you feel an ache or pain in the kidney region, get about four ounces of Jad Salts from any good drug store here, take a teaspoonful in a glass of water before breakfast for a few days and your kidneys will then act fine. This famous salts is made from the acid of grapes and lemon juice, combined with lithia, and is harmless to flush clogged kidneys and stimulate them to normal activity. It also neutralizes the acids, thus ending bladder disorders.

Jad Salts is harmless, inexpensive; makes a delightful effervescent lithia water drink which everybody should take now and then to keep their kidneys clean, thus avoiding serious complications.

A well-known local druggist says he sells lots of Jad Salts to folks who believe in overcoming kidney trouble while it is only trouble.—ADV.

Tomorrow **Garland's** Wednesday

Sweeping Clear-Away of Suits

Here are price reductions made for the sole purpose of reducing the bulk of our suit stock and to make a quick disposal of all broken lines. In some of the styles there are only a limited number, but in most styles there are plenty for a good day's selling, and all sizes.

$12.50 and $15.00 Suits

FOR $5.98

Shop early on these, there are only 110. Tailored and semi-fancy, made of wales, Bedfords, mixtures, serges and cheviots, in navy, black and fancies. Jaunty cutaway coats, some with trimmed backs, richly satin-lined, draped and trimmed skirts.

Sizes 34, 36, 38, 40, 42 and 44.

$25.00 to $35.00 Suits

FOR

$7.95 and $15.75

Here you have choice of practically every good style brought out this season, including the advanced Mid-Winter models, with their short, jaunty coats and the newest draped skirts. Some are plain, others novelty, belted and fancy backs, velvet collars and revers.

Materials are eponge, broadcloth, cords, wool velours, serges, velour de laine, cheviots and mannish fancies. Every good staple color and fancy shade is represented, and at either price, you'll find all sizes for women, misses and juniors.

Fine Blouses Radically Underpriced

$12.50 and $15.00 Model Blouses $7.95

About 50 of our fine Blouses from regular stock reduced for quick clearance to $7.95.

$5.00 and $6.00 Lace Blouses $1.98

A special group of 200 fine Blouses from our $5.00 and $6.00 lines priced for Wednesday's sale at $1.98.

THOMAS W. GARLAND 409-411-413 N. Broadway

JOHNSON BROS. DRUG CO.

The Leading Cut-Rate Drug Store of St. Louis

Tomorrow—Wednesday—Big Annual Thanksgiving Day Sale. We will save you real money tomorrow.

BURHAM DUPLEX SAFETY RAZOR
Regular $5.00 style Demonstrator Razors; complete in box, with one blade 12c

Bulldog Fountain Syringe
Full rapid flow; guaranteed for one year; actual $1.19 value; Wednesday 79c

Velvet Cream
The great remedy for chapped hands and rough skin; first real cut this year; Wednesday 10c

HAIR REMEDIES

Ayer's Hair Vigor	69c
Parisian Sage	33c
Wyeth's Sage & Sulphur	67c
Wyeth's Sage & Sulphur	33c
Hay's Hair Health	67c
Hay's Hair Health	33c
Danderine	67c
Danderine	34c
Vaseline Hair Tonic	33c
Tebbet's Hair Remedy	35c
Lyon's Kathairon	37c
Woodbury's Hair Tonic	17c
Woodbury's Hair Tonic	67c
Parker's Hair Balsam	33c
Parker's Hair Balsam	69c
Swiss Hair Tonic	34c
Swiss Hair Tonic	67c
Barbo Compound	34c
Hall Hair Renewer	67c
Rexall Hair Renewer	67c
Rexall Dandruff	69c
Newbro's Herpicide	33c
Pinaud's Eau de Quinine	69c
Pinaud's Eau de Quinine	37c
Cantharox (shampoo)	33c
Crystal Foam (shampoo)	33c
Resinol Shampoo	12c

PATENT MEDICINES
SPECIAL THANKSGIVING DAY QUANTITY PRICES

25c Castoria (Fletcher's)	3 bottles, 65c
75c Jad Salts	3 bottles, $1.98
$1.00 Plant Juice	3 bottles, $2.35
$1.00 Scott's Emulsion	3 bottles, $2.20
50c Scott's Emulsion	2 bottles, $1.10
$1 Johnson's Emulsion	2 bottles, $1.60
$1 Keiffer's Ext. Cod Liver Oil	3 bottles, $2.35
$2 Eckman's Alterative	3 bottles, $4.80
$1 De Lacy's Cin-Ke-Na and Iron	3 bottles, $2.35
$1 Wine of Cardui	3 bottles, $2.15
$1.00 Pinkham's Veg. Comp.	3 bottles, $2.25
$1.00 S. S. S.	3 bottles, $2.30
$1.75 S. S. S.	3 bottles, $3.50
$1 Stearn's Wine Cod Liver Oil	3 for $2.35
$1.00 Syrup Figs	3 for $2.05
50c Syrup Figs	3 for 95c
60c Mentholatum	3 for $1.10
25c Mentholatum	3 for 45c
$1.00 Mother's Friend	3 for $2.85
$1 Peruna	3 for $2.85
$1.00 Sloan's Liniment	3 for $2.85
50c Sloan's Liniment	3 for 95c
25c Sloan's Liniment	3 for 45c
60c Dean's Kidney Pills	3 for $1.10
25c St. Jacob's Oil	3 for 45c
50c St. Jacob's Oil	3 for $1.50

Johnson Bros. Drug Co.

Extra! Extra!
Great Thanksgiving Day
Cigar Special

FREE—Ladies, note this—tomorrow, Wednesday we are going to present every customer, absolutely free, a full pound box of the famous Bury Bee Chocolates or "Diamond Special" Candy with each box of the following popular Cigars, at our well-known low cut prices.

"Club House"—5c value—box of 50	$1.50
"Farrell's"—6c value—box of 50	$1.50
"Vander-Meer's"—5c value—box of 50	$2.25
"Havana Perfecto"—clear Havana—box of 50	$2.50
"Le Cin-Ke-Na"—4c value—box of 50	$2.25
"Falvares"—regular 10c—box of 50	$2.90
"Tampa Londres"—clear Havana—box of 50	$2.90
"Dean Boma"—regular 10c straight—box of 50	$4.00
"Little Havanas"—box of 100	$1.50

NOTE—Every price quoted above is our regular cut prices. The box of candy is a Thanksgiving gift, pure and simple. Limit, one box to a customer.

7th and St. Charles Broadway and Franklin

NOTE—Kindly pardon the little inconvenience caused by the remodeling and enlarging our big 7th st. store.

Special Thanksgiving bargain bulletin

3 ROOMS

Furnished Complete

$87.25

$5.00 MONTHLY OR $1.25 WEEKLY

This Outfit Consists of

—metal bed, springs, mattress, dresser, washstand, one pair of pillows, two bedroom chairs, rocker, room rug, two pictures, sideboard, six dining chairs, extension table, plate rack, room rug, two pictures, cooking stove, kitchen safe, two chairs, floor oilcloth. —never in the history of furniture selling has anything to equal it been offered. —we show complete three-room outfits as low as $69.00.

—our payments are the easiest and treatment the best. —we are always glad to show our goods, whether you buy or not. —come in and look around —it will cost you nothing.

We Also Furnish

3 Rooms Complete - - $98
$6.00 Monthly

3 Rooms Complete - - $125
$7.00 Monthly

3 Rooms Complete - - $150
$8.00 Monthly

Buck's Range

—their $40 model, now

$29.85

—it is the acme of range construction. —has extra large warming closet—every modern improvement expected in such a superb range. —made of blue steel.

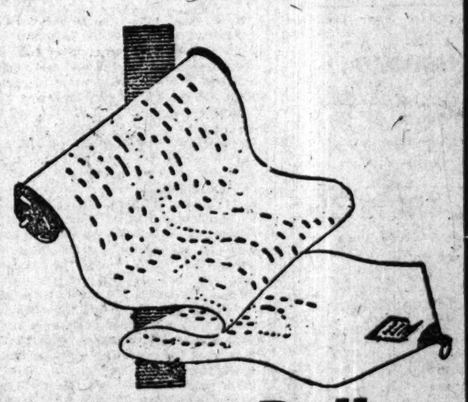

9500 Rolls

New 65 and 88 Note Music

65-Note, **10c**

88-Note, **29c Up**

—food chopper

No knives to adjust.
No knives to sharpen.
No knives to lose.

—chopper that appeals to every housewife, because of its time and labor-saving qualities. —cuts all kinds of food—meats—fruits—nuts—crackers. —grinds coffee—grates horse radish. —you cannot afford to be without one. —as long as they last,

49c

Cole's Hot-Blast Heaters

—this is the original Hot-Blast Heater

—it burns the gas, half of soft coal wasted with all other stoves. —rooms are warmed for two hours mornings with the fuel put in the night before. —sold under a guarantee to save 33⅓% in fuel.

PRICES START AT

$12.95

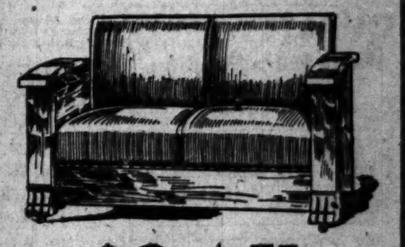

$24.75

For This $45 Unifold Davenette

—the simplicity and ease with which this bed davenette is converted into a bed always astonishes those who see it for the first time. —here is a massive parlor davenport. —you reach down, gently lift the seat, and there is your bed all made up and ready for you. —the bed and the davenport have entirely separate sets of springs—a handsome davenport by day—a bed on the finest, most comfortable springs at night.

Positively for This Week Only

Special Offerings in Our Carpet Dept

9x12 Brussels Rugs $9.85

Room Size Velvet Rugs $13.85

—we are members of the "Associated Retailers" and refund railroad fares as per their plan.

SOMMERS

S.E. COR. 11TH AND OLIVE

OPEN SATURDAY UNTIL 9 P. M.

Service for Mechanics.
Gen. N. C. Lyon Council, No. 21, Junior Order United American Mechanics, will hold its annual Thanksgiving services at the Kirby Memorial Church, Utah street and Texas avenue, Thursday evening. The Rev. M. A. Gill and Ernest Nagel will conduct the services. Former Judge William Zachritz and Elmer Shepard and D. H. Ofner will speak on the principles of the order.

Foot Crushed in Runaway.
George Schultz, 36, of 1923 North Ninth street, a driver for the American Hardwood Lumber Co., was injured Monday when the team he was driving ran away. The wagon, loaded with lumber, was overturned on Arsenal street, near Grand avenue. Schultz's right foot was crushed. One of the horses was killed when it was caught under the load.

Chocolate Cream Dipped Marshmallows, 15c. Cogswell's Wednesday candy special.

Saskatchewan Crop $110,000,000.
WINNIPEG, Manitoba, Nov. 25.—The Government of Saskatchewan has announced the grain harvest this year will be valued at $110,000,000, of which $71,000,000 is represented in wheat and $25,000,000 in oats.

MAKES THE HAIR FLUFFY, LUSTROUS AND BEAUTIFUL IN A FEW MOMENTS

Girls! Get a 25 cent bottle of "Danderine" and try this. Also stops falling hair and scalp itch; destroys dandruff.

Your hair becomes light, wavy, fluffy, abundant and appears as soft, lustrous and beautiful as a young girl's after a "Danderine hair cleanse." Just try this—moisten a cloth with a little Danderine and carefully draw it through your hair, taking one small strand at a time. This will cleanse the hair of dust, dirt and excessive oil and in just a few moments you have doubled the beauty of your hair.

Besides beautifying the hair at once, Danderine dissolves every particle of dandruff; cleanses, purifies and invigorates the scalp, forever stopping itching and falling hair.

But what will please you most will be after a few weeks' use when you will actually see new hair—fine and downy at first—yes—but really new hair growing all over the scalp. If you care for pretty, soft hair and lots of it surely get a 25-cent bottle of Knowlton's Danderine from any druggist or toilet counter, and just try it.—ADV.

AUDIENCE IS KEPT PUZZLED BY 'SEVEN KEYS TO BALDPATE'

Bewildering Melodrama at Astor Theater Turns Into Farce When Purpose Is Revealed.

By Ripley D. Saunders.

The Post-Dispatch dramatic critic who is in New York to review new plays.

NEW YORK, Nov. 25.—The more sincerely one enjoys the thrills of genuine dead-in-earnest melodrama, the more surely and keenly will one relish the audacious and mischievous fun of "Seven Keys to Baldpate," which is melodrama intentionally gone mad to the point of side-splitting burlesque under the gravest of masks, a mask that remains unlifted until just before the last curtain falls. This play now is running to capacity houses at the Astor Theater and is one of the biggest hits of the present season.

George M. Cohan, that astonishingly versatile and always supremely self-confident incarnation of Broadway in its most swaggering mood, made this play from the Earl Derr Biggers' novel of the same name, and much improved the original story in his reshaping of it for stage presentation. Then, because he had smashed up Wallace Eddinger, its star, in an automobile accident just a day or two before the play's premiers production, young Mr. Cohan gally played the star role himself during the play's first week of footlight existence, covering himself with glory.

Now, however, he has retired from the cast, refusing to wrest further honors from the star of his own choosing. Wallace Eddinger has quite properly replaced him in the stellar role of Novelist Magee, the rapid-fire writer of best-selling fiction, and all still goes well in the vicinity of Broadway and Forty-fifth street, the scene of the play's house-crowding run.

Audience Is Kept Guessing.
The laughingly venturesome plot of "Seven Keys to the Baldpate" fools the play's audiences to the top of its bent throughout about nine-tenths of the time required for the piece's playing. At the opening of the story one learns that the imaginatively fertile William Hallowell Magee has made a bet of $5000 with the owner of Baldpate Inn, a summer hotel, that he can write a "best seller" novel within a period of 12 hours' time from the moment his fiction-grinding typewriter makes its first click on the work.

One sees Novelist Magee arrive at Baldpate Inn on a stormy winter midnight, having chosen place and time alike for the sake of seclusion and a consequent surer concentration of mind, and one also sees him welcomed by the hired custodian of the lonely and deserted house, who, leaving him there with what is declared to be the only key to Baldpate Inn, departs for his own home. Magee goes at once to his room and begins the task of writing his 12-hour novel of thrills and goose-flesh-raising mysteries.

Hardly has he done so when he himself is encompassed by a whirlwind of the most startling and sensational incidents. First to emerge upon the scene is John Bland, bribing representative of a corrupt builder of street railways. Bland is to secrete in the safe of the inn the sum of $200,000, to be called for later by Jim Cargon, Mayor of the nearby town, this being the agreed price for a certain franchise desired by Thomas Haydon, the street railway builder. Bland, suddenly discovered by Novelist Magee, threatens the latter's life with a revolver, but is tricked and locked in an upstairs room.

Returning to the inn office, Magee is amazingly confronted by Mary Norton, a newspaper woman, who has a "tip" on the $200,000 bribe story, and who is accompanied by Mrs. Rhodes, engaged to marry the bribe-taking Mayor. William Hallowell Magee instantly falls in love with Mary Norton. Then emerges upon the stage one Myra Thornhill, a woman "pal" of Lou Max, the Mayor's accomplice. Magee surprises Myra working at the safe, but she fools him into believing that she is honestly entitled to the $200,000, and he promises that she shall ultimately receive it. Later he promises the money to Mary, who needs it as convincing evidence of the truth of the story which she will write for her paper's publication.

Mayor Appears on Scene.
Now comes into view Mayor Caragan himself, accompanied by Lou Max and John Bland, who has escaped from the room into which Magee had locked him.

Magee, however, is resourceful enough to obtain the $200,000 for Mary, and then, "getting the drop" on all five of the assembled rascals, he holds them sitting helpless until Mary shall tell him over the telephone that she and the money have safely reached the office of her newspaper. The five villains of the story, Bland, Caragan, Lou Max, Thomas Haydon and Mrya Thornhill, fall to quarreling among themselves, making such an uproar as greatly to enrage Peter, the "daft" hermit of Baldpate, who also has drifted into the picture by now. Peter is the quaintest comedy figure in the story, and the first act closes with his fervent utterance of the wish that the five rascals who have so perturbed his poor wits shall be sent to prison for life.

The second act brings a telephone message from Mary Norton that she has been waylaid and robbed of the $200,000 by Miss Rhodes, the Mayor's fiancee. Lou Max then suddenly shoots and kills Myra Thornberg, charging her with having "given away" the whole story. The shot hurries the Chief of Police to the scene. Almost immediately the $200,000 is recovered, brought in and delivered to the Chief of Police, who instantly telephones his wife that he is off for Canada and instructs her to meet him there. Peter, the hermit, crying out, "I hope you freeze to death!" grabs the $200,000 from the Chief of Police and throws the entire amount into the fire where it is consumed just as the slain Myra begins an impressive ghost-walk around the inn balcony, and the audience starts to pinching itself, figuratively speaking, to learn if it is awake and gone raving mad or merely asleep at home and dreaming a nightmare dream.

At that very instant enters the owner of Baldpate Inn, confessing that all the strange things just seen have been bogus melodrama, and that he had hired the members of a touring theatrical company to perpetrate the hoax.

Final, True Confession.
Then the curtain falls, instantly rising again upon utter darkness. The ceaseless clicking of a typewriter is heard from an upstairs room. Tolling from the far distance the town clock strikes midnight. Magee's time limit is expired. Whereupon he promptly appears with the final and only true confession—that nothing whatever actually has happened and that all the startling incidents seen by the audience in reality constitute the story told in his 12-hour novel, the writing of which he has just completed in the very nick of time to win his $5000 wager.

This astounding and most diverting burlesque melodrama is played with typical Cohanesque swiftness. Wallace Eddinger is excellent as Novelist Magee. Joseph Allen as Peter the hermit is one of the big hits of the piece. Gail Kane is particularly effective as Myra Thornhill, the adventuress; Roy Fairchilds makes much of the part of Lou Max's murder of Myra and others in the cast are Martin Alsopp, Claude Brooke, Carleton Macy, Margaret Green and Parnell Pratt.

PLAYGOERS' GUIDE

"Within the Law." Olympic. Bayard Veiller's crime drama, with Helen Ware in the chief part. Strong play, with emotional scenes.

"The Ham Tree." Shubert. McIntyre and Heath in an old and much enjoyed vehicle of fun

"Madame X." American. Eugenie Blair, a capable star, in familiar melodrama.

"Tempest and Sunshine." La Salle. Some of each.

Vaudeville. Columbia. Marie Dressler heads bill.

Vaudeville. Grand.

Vaudeville. Hippodrome.

"Les Miserables." photoplay. New Grand Central.

Burlesque. Standard.

Burlesque. Gayety.

Chrysanthemums, 2½c Apiece; $2 Doz. Wells Floral Co., 4065 Chouteau av. Phone Grand 2384. Everything in flowers. delivered.

Nurse Pleads Guilty to Arson.
KANSAS CITY, Nov. 25.—Mrs. J. E. Samon, a nurse, 55 years old, pleaded guilty to arson here yesterday and will be sentenced later. Mrs. Samon's arrest followed a fire in her home in Kansas City, Kan.

Duel Challenge for Flag Insult.
BRUSSELS, Nov. 25.—Count Malroy, who a year ago wounded Baron Reventstein in a duel, sent a challenge yesterday to Lieut. Baron von Forstner of the Ninety-ninth German Army at Seabern, Alaya, who was reported to have insulted the townspeople and the French flag.

Men's $2 and $3 Pants, $2 and $2.50, at Driscoll & Mouley's $10 and $15 Clothes Shop, 608 Franklin av.

Missing Millionaire Found.
SAN FRANCISCO, Cal., Nov. 25.—Walter McCreery, the eccentric millionaire clubman and polo expert, declared an incompetent a year ago, is in France, according to word received from McPike, his guardian. McPike will attempt his ward's extradition.

Thanksgiving Special.
Finest Fresh Thanksgiving Oysters, only 40 cents the quart, at Meletio's, 414-16 Franklin av.

PUBLICATIONS PUBLICATIONS

The BEAUTIFUL
Christmas Scribner
ON SALE EVERYWHERE
25 CENTS

KROGER'S THANKSGIVING DAINTIES

UNION MEAT CUTTERS IN EVERY KROGER MARKET

FANCY FRESH DRESSED
TURKEYS, lb. 22c
All fancy, corn-fed, plump birds of "Quality." Kroger guarantees you that these are all fresh dressed on day of sale, positively no "cold storage stuff." Watch the scales when your turkey is weighed. No honest concern objects to this and it is only your right to see what you are paying for.

Fancy Fresh Dressed Hens	lb. 14½c	Fancy fresh Dressed Spring Chickens; plump	lb. 18c
Fancy Young Geese; fresh dressed	lb. 17½c	Hindquarters of fancy young Lamb	lb. 17½c
Prime Sirloin Steak	lb. 20c	Prime Chuck Roast of Beef	lb. 15c
Rib or Loin Pork Chops	lb. 17½c	Sugar Cured Hams; hickory smoked; whole or half	lb. 16c

These prices effective Wednesday & Thursday. Stores will remain open until 8:30 p. m. Wednesday and will close at 11 a. m. Thanksgiving (Thursday.)

Fancy Florida Oranges Fine, juicy, bright, and we have enough to go 'round. Good sized, too, and Kroger cuts the price to ribbons. Per Doz. 15c Per Peck 40c

FANCY FLORIDA GRAPEFRUIT, 5c Large Golden Beauties, full of juice and goodness, each. Larger sizes, that ordinarily retail at 10c and 15c, for 7c and 9c

CELERY the finest crisp, white Michigan. 6 LARGE STALKS 25c

Cranberries finest fresh, plump berries in the market. Per Qt. 8c | LEMONS large, bright, juicy, doz. 18c

CAL. PEACHES IN SYRUP to provide a dainty that is within the reach of every pocketbook. Kroger cuts the price on Oakdale Brand California Yellow Free Peaches in syrup, large 2½ size cans. PER CAN 14c
Country Club Brand extra large fancy Cal. Lemon Cling Peaches in very heavy syrup, worth 30c. Per Can 25c | 3 P's Brand California Lemon Cling Peaches in syrup, large bright yellow halves. Per Can 17c

New 1913 Crop N-U-T-S

New California Soft Shell Walnuts, per	lb. 22c
New Naples Walnuts, per	lb. 20c
New Tarragona Almonds, per	lb. 23c
New Sicily Filberts, per	lb. 15c
New Pecans, per	lb. 14c

QUALITY is paramount at the Kroger Stores. If an article isn't worthy of your use, we don't buy it. No matter what you want, you will find it at the Kroger Stores, fresher, better and always lower in price.

Heinz Plum Pudding POSITIVELY DELICIOUS. Individual tins 12½c | Large size 28c
Heinz Mincemeat The kind that makes you wonder how they can make it taste so good. lb. 15c
Beechnut Peanut Butter, small jars 9c
NABISCO Assorted flavors, new goods 3 Tins, 25c
Heinz India Relish per jar, 13c

Flour De Luxe For Thanksgiving none but the best is considered, so why not this superb Flour? The housewife who tries it will find that it so far surpasses even the best that she ever used that no comparison is possible. Larger yield and bread and pastries that are incomparable. 12¼-lb. sack, 42c; 24½-lb. sack, 82c; 49-lb. sack, $1.62.

Raisins Builder Brand, choice seeded raisins, large pkg., special 6c | Seedless Sultana Raisins 3 lbs. for 25c | 4 Crown loose muscatel raisins 3 lbs. for 25c

Crystal Domino Sugar 2-lb. pkg. 19c; 5-lb. pkg. 42c
Hershey's Cocoa lb. tins 19c; small tins 9c
Golden Pumpkin convenient, economical, Large Cans 6c
Plum Pudding Richardson & Robbins', Large Tins 22c
Ice Cream Layer Cake Dainty, Tasty, Each, 10c
Mincemeat large Mason jars, Gilt Edge brand, 22c; LOOSE MINCEMEAT, lb. 10c
Fresh Oysters in sanitary cans, right from the salt Atlantic by express—large 30c cans 25c
Chocolate Creams with the purest, whitest cream centers and thick, rich chocolate coating—worth 40c lb. 15c
New Orleans Molasses, pint jar 10c; quart jar 19c
Cocoanut Taffy Bars we know how to make 'em good— lb. 10c

Fancy Recleaned Currants, lb. 12c
FANCY LARGE PRUNES, 3 lbs. for 35c
Fancy Evaporated Peaches large, bright, 3 lbs., 31c; lb., 11c

Peas Excellence Brand sifted Wisconsin Peas 3 Cans 30c
Country Club Fancy Early June Peas 3 Cans 35c
Country Club Wisconsin Sifted Peas, can 17c
Country Club Brand, extra, tiny sifted Wisconsin Peas, can 19c
Sugar Corn Pride of Garrison Brand 4 Cans 25c
Golden Bar Brand 3 Cans 25c
Fancy Country Gentleman Corn Can 10c
Country Club Finest Maine Corn Can 12c
Tomatoes Large, ripe, solid pack, big No. 3 cans 3 Cans 25c
No. 2 cans 4 for 25c
No. 1 cans 6 for 25c
Pie Peaches Exceptionally fine pie fruit 3 cans 25c
Fancy Citron, lb. 19c
Fancy Smyrna Layer Figs lb. 14c
Hallowie Dates Clean and delicious, pound 9c
Sweet Potatoes Glorious Jerseys, peck 24c
Stewing Figs, lb. 9c

Thanksgiving Liquors at Our Big Down-Town Store, 811 N. 6th St.
Avondale Whiskey, Rye or Bourbon—You will find either a splendid straight whiskey of unusual merit, and worth $1 a bottle—full quarts, 72c
Guggenheimer Rye—Bottled in bond, full quarts 85c
O. F. C. Whiskey—Bottled in bond—full quarts 88c
Port, Sherry, Muscatel or Angelica Wine—Gal. 75c; bottle 22c
Sempperenes—A most delightful table wine—bottle 29c
An endless variety of imported and domestic delicacies too numerous to mention will be at this big store.
Manhattan Cocktail—Qt. bottle, 72c; pint 36c
New, sparkling Apple Cider—Gal., 25c (Jug extra)
Mince Pies—Made pure and wholesome, generous sized 10c
Pumpkin Pies—Big and gloriously good, each 10c
Shelled Almonds—Special, lb. 35c
Shelled Pecans—Special, lb. 83c

French Brand COFFEE
To top off that good dinner, nothing could be more fitting than a cup of delicious golden French Brand; ever try it? Surely worth getting acquainted; coffee check with lb. 29c
Country Club Genuine Java & Mocha—the last word in coffee excellence; sealed pound tins; coffee check extra, lb. 35c

Kroger's Union-Made Bread From the big white tile sanitary bakery that is so far above others that the product must necessarily be of unusual merit, white or 179 2 Splendid Big Loaves 5c

Make the Kroger Stores Your Holiday Headquarters for Pure, Wholesome Dainties and Save Money

All Charge Purchases
Will be placed on the December accounts and bills rendered January 1st, 1914.

Sonnenfeld's
L. ACKERMAN, Manager
610-612 Washington Av.

Buy Your Holiday Gifts Now and Pay in January
All charge purchases will be placed on the bills that will be rendered on Jan. 1st, 1914.

We Urge You to Take Advantage of This Unusual Sale of
Manufacturers' Samples and Surplus Stocks
Suits, Coats, Dresses, Waists and Furs

THESE stocks were bought at a great sacrifice and are being offered to you at prices that hardly cover the cost of the materials. You can make your selection from a vast assemblage of clever modes. In each instance you will be assured of saving one-third or more. Here are examples of the extremely low prices that prevail.

$65 to $85 Afternoon and Evening Wraps $39.75

Fur Trimmed Coats at . . $24.75
The civet cat collar of one of these $24.75 models is worth by itself the full price we are asking for the entire coat, and then there are hundreds of other equally stylish fur-trimmed garments included in this lot—Broadtail, Persian Lamb Cloth, Mole Plush, Seal Plush and Broadcloth, with trimmings of fox, Hudson seal, opossum, marten, coney, and flon—all exceptional qualities at the compelling price of $24.75.

Coats Worth $20 to $30, at $14.95
This group embraces magnificent Coats with fur collars—also Coats of seal plush—Ural lamb—mole plush—Broadtail—Persiana—cheviots—broadcloths—diagonals and novelties.

Coats Worth $15 to $20, at . . $9.95
Coats of broadcloth—Persian cloth—cheviots—boucles—zibeline—astrakhan—chinchillas and mixtures. Styles that will meet with your instant approval—garments that sell in the regular way for $15 and $20—offered during this sale at.

$75.00 Broadtail Suits at	$33.75
$45.00 to $50.00 Velvet Suits at	$24.75
$85.00 Chiffon Velvet Suits at	$39.75

$35 Tailor-Made Suits, Priced $19.13
We are offering actual $35.00 to $45.00 Suits in this lot. Many of the new Suits that arrived are identical with the garments we had in stock priced $35 to $45, so they are all included—Velvet Suits that have fur trimmings—Cloth Suits that have fur trimmings—the newest models—fancy trimmed and plain tailored styles. Choice at.

Special Showing of Modish Hats

Never has the style supremacy of Sonnenfeld's Millinery Department been so clearly demonstrated as at the present time. All the newest correct headwear fashions will be found here in a fascinating display of all the cleverest and most approved millinery styles, including a complete showing of the popular Gold Lace Hats, Plush and Velvet Hats, combined with gold lace, all fur and fur-trimmed Hats—each and every one priced most conservatively. Discriminating women will find this exhibit of unusual interest.

Wednesday Only—$12.50 Hats . . . $5.00
Special values in Australian Velours, English Walking Hats and Knox Sailors. An unusual opportunity for economy that every stylish woman should take advantage of. The quantity to be disposed of is limited—naturally, those who come early select from the most complete stock. The low price quoted will be in effect Wednesday only, in our Second Floor Millinery Salon.

History's Greatest Opportunity for Women to Buy
$16.50, $22.50 and $25.00 Fur Cloth Coats

Seal Plushes, Persianas, Astrakhans, Boucle Cloths, Cheviots and Mixtures. Three-quarter and full length models, beautifully draped or plain tailored, some with collars of fur and others with large collars of self materials. Raglan and set-in sleeves. Some of the coats are made of Persians fur cloth with seal plush combination at the bottom. Every garment is lined throughout with Skinner's or yarn dyed satin. All sizes.

$9.95 and $14.95

$20.00 Winter Suits
Smart modish Winter Suits made of finest all-wool fabrics, including men's wear serges, matelasse cloth, cheviots and broadcloths. They are distinctive stylish models, the coats being cut on the very newest lines. Every one is lined throughout with guaranteed satin. $8.95

Sale of Silk Dresses
$20.00 Values at
These are splendid Dresses for evening, afternoon and street wear—all the up-to-date models—made up of high-grade materials, including charmeuse, silk poplins, silk chiffons, etc., in all colors. It is a magnificent collection of high-grade Dresses offered at this unmatchable price. $9.95

Milfords
716 Washington Av.

EDERAL GRAND JURY FINDS 23 INDICTMENTS

A. A. Green Accused of Posing as Woman in Conducting Matrimonial Bureau.

The Federal grand jury, which has held two sessions in St. Louis since it was empaneled in September, made its final report to Judge Dyer Tuesday, returning 23 indictments. In September it reported to Judge Dyer 25 indictments. Among those indicted Tuesday are H. F. Fitzgerald and Charles H. S. de Meyers of St. Louis, charged with sending letters through the mails giving information as to where illegal medical treatment and operations could be had, and Gustav E. Jacobs, a druggist, accused of giving information as to where illegal medicines and surgical instruments could be purchased.

William Grosskopf, a musician, was indicted for defrauding George Warren Brown, millionaire shoe manufacturer. He was charged with representing to Brown that he would exhibit his collie dogs at shows throughout the country and failing to carry out his promises.

Several persons were indicted for violation of the oleomargarine laws.

Arthur A. Green, known also as Arthur A. Telleford, was indicted for posing as a woman in conducting a matrimonial bureau and obtaining money from men who wished to be married. Details of these cases have been printed before in the Post-Dispatch.

Several persons also were indicted for breaking into box cars.

LINOLEUM Good, heavy Linoleum—two yards wide—worth 65c a square yard; at..... **39c**

OILCLOTH Floor Oilcloth, in a variety of new patterns—worth 35c a square yard.... **23c**

LINOLEUM Extra heavy quality—4 yds. wide—new patterns—worth 75c—per sq. yd... **47c**

AGATE RUGS 9x12-ft. size—reversible—$5 values—special in this sale at **$3.85**

Brussels Rugs Good Brussels Rugs—size 9 ft. x 10 ft. 6—full $10 value — Removal Sale Price— **$6.85**

Brussels Rugs Size 9x12 ft.—good patterns — regular $12.50 value—Removal Sale Price— **$8.85**

J. H. Tiemeyer CARPET CO. 514 FRANKLIN AVE.

REMOVAL SALE

Should Have Your First Attention Tomorrow Morning.

IN preparation of our removal to our new and handsome store at 514 Locust St., we are closing out our entire stock of high-class Floor Coverings and Draperies at prices such as St. Louis has never before known. It's a bona fide bargain event—a sweeping clearance—a money-saving opportunity that means much to every home in this city. Note the offerings.

Carpets

Velvet Carpets—with borders to match—$1.25 value—in this sale, per yard.... **78c**

Brussels Carpets—for rooms, halls and stairs—85c value—Removal Sale Price **59c**

Bungalow Carpets—these are heavy Rag Carpets—75c value—special, per yard..... **39c**

Ingrain Carpets—full yard wide—45c quality—per yard. **27c**

Room Rugs

Bigelow Axminster Rugs—finest Axminsters made—size 9x12 ft.—standard $35.00 quality—at.. **$17.85**

Amaxin Rugs—extra fine quality of Axminster—size 9x12 feet—two-tone border with mottled center—regular $40.00 value..... **$22.50**

Seamless Wilton Velvet Rugs—size 9x12 feet—beautiful patterns—always sold at $35.00... **$21.75**

Bundhar Wilton Rugs—in beautiful Persian patterns—size 9x12 feet—$45.00 quality..... **$32.00**

Hartford Wilton Rugs—size 9x12 feet—that extra fine quality that always sells at $45.00..... **$32.50**

Handsome Brussels Rugs—size 10.6x13.6 feet—patterns for any room — $19.00 values **$14.95**

Curtains

Beautiful Irish Point Lace Curtains—in cream, white and ecru.

$9 and $10 qualities—per pair. **$5.75**

$7 and $8 qualities—per pair. **$4.50**

$5 and $6 qualities—per pair. **$3.25**

Special

Irish Point Door Panels—special for Wednesday, while they last, at..... **35c**

Stair Carpet

All-Wool Ingrain Stair Carpet—Worth 50c and 60c a yard—in this sale at..... **32c**

Brussels Stair Carpet—Worth 60c a yd.—in this sale at..... **42c**

Velvet Stair Carpet—$1.25 grade—in this sale at..... **78c**

Yard-Wide Brussels Stair Carpet—Worth $1.50 a yard; at.. **$1.00**

Special for Wednesday

From 9 to 12 Noon

Carpets Worth Up to $1.75

A WONDERFUL offering of Hartford and Smith's Scvonnerie Axminster Carpets—odd rolls—borders to match—the kind that sell the world over at $1.45 to $1.75 a yd.—on sale for three hours only tomorrow morning at a price that should crowd this store to its capacity—all you want—per yard..... **74c**

Portieres

Great assortment of Tapestry Portieres—with borders—at prices to close them out

$9.00 Portieres—now—per pair..... **$4.50**

$7.00 Portieres—now—per pair..... **$3.75**

$5.00 Portieres—now—per pair..... **$2.85**

Extra Special

One lot of odd pairs of Fringed Portieres—$5.00 to $8.00 values—while they last... **$1.95**

Our 48 years' reputation for honorable dealing is a guarantee that every item will be found as advertised.

Wednesday **Garland's** Tomorrow

A Coat Sale Extraordinary

WHERE EVERYBODY can find the coat of their choice, in fabric, style and color, at prices that are in reach of everybody's purse—prices, too, that are several dollars below what other houses ask for coats of far less all around merit. Come direct to Garland's for your Winter Coat.

$12.50 and $15 Coats for . . $5.98

Chinchillas, Cheviots, Wales, Boucles, Mixtures, in a dozen or more styles, all lengths, some plain, others fancy, plush collars, patch pockets, and other smart ideas that give the wearer a youthful appearance. Sizes for Juniors, Misses and Women.

$16.50 to $20 Coats for . . . $10

Blacks, Colors, Mixtures, Stripes and Fancies, Chinchillas, boucles, rough shaggy wales and cheviots, heavy tweeds; coats that are built for service and comfort as well as style. Some plain, others show many novel effects, velvet and plush collars, wide stitched belt, belted backs. All lengths, all sizes, one price, $10.

$25 and $30 Coats for $15

Blacks, lots of them in this lot—Chinchillas, rough boucles, wales and mixtures — fully 50 styles — sport coats, street coats, motoring coats, coats for any and all occasions. Sizes for everybody at the one small price, $15.

Two of the Coats at $15

THOMAS W. GARLAND 409-411-413 N. Broadway

DR. ELAM RELEASED ON $10,000 BONDS; 70 OFFER TO SIGN

Trial of Physician Who Killed Chicagoan in Hotel Set for Jan. 12.

KANSAS CITY, Mo., Nov. 25.—The trial of Dr. William T. Elam, the wealthy St. Joseph physician who killed W. Putnam Cramer of Chicago in the Hotel Baltimore here last Tuesday, has been set for Jan. 12. Dr. Elam was arraigned yesterday and pleaded "Not guilty." He was released on bonds of $10,000.

When Judge Latshaw fixed the bond 70 men from St. Joseph, who were in the courtroom, requested permission to sign. Some of the spectators even clamored for permission to stand security for the physician. Finally four St. Joseph men were permitted to sign the bond.

Cramer Called a Home-Wrecker.

When Dr. Elam was brought into the courtroom, James W. Myrton, one of his attorneys, asked the Court to grant bail in the case. He said:

"A man backed by the moral support of the entire population of St. Joseph, who is the sole support of his father and mother, and who is held for the death of a man who destroyed his home, and whom we can show has been a home destroyer for years, should be admitted to bail.

"It is not first degree murder, nor has it the necessary element of first degree murder—deliberation," he continued.

"No man has ever questioned the word of Dr. Elam," W. A. Brewster, another of his attorneys said. "The object of the bail is to insure a man's presence for trial and there is not the slightest doubt that Dr. Elam will be ready to face trial when the time comes. He has many patients in St. Joseph, who need his care and attention."

Prosecutor Bitterly Protests.

Floyd Jacobs, the prosecutor, protested bitterly against bail being granted. He said the State would prove first-degree murder; that it would show Dr. Elam had purchased the revolver with which he had shot Cramer that very morning, exchanging an old revolver for the new one, that the old one would not work. Because he had a lot of friends, he said, was no reason he should not be kept in the jail to await trial.

Judge Latshaw first commended Jacobs for refusing to accept a plea of guilty that Elam had offered to make immediately after the shooting. Few prosecutors would have shown such clemency and consideration, he said. It was his duty, however, Judge Latshaw said, to give Dr. Elam bail so he would have a fair opportunity to prepare his defense.

U. S. MARINES OPERATING ENGINES OF PANAMA R. R.

Training Undertaken to Fit Them for Important Work in Time of War.

WASHINGTON, Nov. 25.—The marines in Camp Elliott, isthmian-canal zone, who have won admiration by their versatility, now are exercising their Yankee ingenuity as locomotive engineers on the Panama Railroad.

At the Navy Department it was explained today the marines have been put in the locomotive cabs so there may be men in the service who can be promptly put in on railways in an enemy's territory to handle trains for the transportation of troops and provisions.

Secretary Garrison, who commended the work of the marines at Camp Elliott, issued instructions to engine drivers on the Panama Railroad to give the marines a full insight into everything connected with the operation of the locomotives.

Men's $15 all-wool chinchilla Overcoats, $10, at Driscoll & Mosley's $10 and $15 Clothes Shop, 608 Franklin av.

MISSOURIAN TO BE TRIED FOR CANADIAN MURDER

Jasper Collins, Who Confessed Killing John P. Benson, Will Be Arraigned Thursday.

CALGARY, Alberta, Nov. 25.—Jasper Collins, who recently was brought here from Kingston, Mo., where he is said to have confessed to the murder of John P. Benson, on a homestead near Braymer, Alberta, today was formally charged with the crime and the beginning of the trial was set for Thursday before Justice Scott at a special session.

Mrs. Clara P. Benson, the widow of the homesteader, arrived today with nine other witnesses for the prosecution. Among the witnesses is R. W. Reed, an attorney at Breckenridge, Mo. Benson and Collins came to Alberta together from Missouri and the former took up a homestead near Coral, Alberta.

Chocolate Cream Dipped Marshmallows, 15c. Cogswell's Wednesday candy special.

PLAN $470,000,000 BONDS

C. M. & St. P. Would Take Up Entire Indebtedness by Issue.

JEFFERSON CITY, Nov. 25.—Application was made to the Missouri Public Service Commission today by the Chicago, Milwaukee and St. Paul railroad for permission to issue $470,000,000 in refunding bonds.

The bond issue is to cover all stock issues, franchises and equipment of the 10,000 miles of the Milwaukee system, and take up the entire indebtedness of the company.

It is thought that the commission will grant the request this afternoon.

Thanksgiving Special.

Finest Fresh Thanksgiving Oysters, only 40 cents the quart, at Meletio's, 414-16 Franklin av.

Here's Cause for Real Thanksgiving

It's for this special Thanksgiving occasion that an extra double dividend day is declared this week—double profit for thrifty shoppers.

Arrow Stamps have greater value. Worth more to you than any stamp ever put on the market. Redeemable for $2.50 in cash or $3 in merchandise.

Double Arrow Stamps Tomorrow

Don't fail to come every Double Arrow Stamp Day

Arrow Stamps are really the Stamps worth saving

HERE'S the clarion call of true economy. Realize the savings and profits that Arrow Stamps, comparatively NEW in St. Louis, but already the most popular stamps ever known, mean to you. If you're saving them now, come tomorrow—double stamps with every purchase—if you're not saving them yet, surely start tomorrow.

$25,000 FREE!

for saving Buettner's Sales Certificates. They help you win cash and prizes for your church, for children, for yourself, for Christmas gifts. Tomorrow ask about the

Associated Manufacturers' $40,000 Campaign

This Beautiful $128 Bedroom Suite, *Complete* - - - - - $87

Made of Rich Mahogany or Circassian Walnut

$30 Bed now...	$19.75
$24 Chiffonier..	$22.50
$35 Dresser	$25.50
$25 Toilet Table,	$14.75
$4 Chair	$2.75
$5 Rocker	$3.75

Note how artistic and massive is every line of this superb suite, yet how graceful. Of splendid rich oak or Circassian walnut. Truly a useful, durable ornament to any room of which you will be proud for a lifetime. Consists of Dresser, Chiffonier, Bed, Toilet Table, Chair and Rocker, each handsomely finished in the popular graceful Sheraton design. Tomorrow, Thanksgiving special price, $128 value, $87.

Start Saving Arrow Stamps Tomorrow, If You're Not Collecting Them NOW

Help your church win $25,000 in cash and prizes by saving Buettner's Sales Certificates. Ask about it tomorrow.

SEE THE POINT HOME FURNISHERS — DIGNIFIED CREDIT WE SAVE YOU MONEY

Buettner's

SEVENTH AND WASHINGTON

If you don't care to pay cash just tell the salesman to charge it. Pay as you wish.

Regal

A Shoe for a Purpose $4

"Astor" Patent Button Boot

A four-dollar boot with the *six-dollar look*—for Thanksgiving go-aways or stay-at-homes—"benched" of superfine Patent Leather with a Matt Calf Top—medium-narrow, slender, tapering toe—perforated tip—close-trimmed sole—arched shank—military heel—six buttons and silk-sewed buttonholes—the "smartest" and most serviceable Walking or Formal-Wear Boot, with all the Regal style-supremacy and "built-in" quality.

Exclusive Custom Styles $4 to $5

Mail Orders Sent Prepaid. Write for Regal Blue-Book.

Regal Shoe Company

Men's and Women's Shoes 312 North Sixth Street

You have only to wipe your dishes when you let them practically wash themselves with

GOLD DUST

A labor-saver for cleaning pots and pans, floors, woodwork and everything.

5c and larger packages.

THE N.K. FAIRBANK COMPANY CHICAGO

"Let the GOLD DUST TWINS do your work"

Hungry?

Nonsense, Madam! Take This Tablet!

Suppose you hadn't had anything to eat since breakfast and it was already dinner time and you were thinking of something sustaining, say a nice porterhouse steak; and then—

Suppose somebody came in and said you couldn't have anything to eat at all. Suppose this happened day after day for a whole week. And suppose you were not ill but had a robust appetite, yet got no nourishment except a kind of medicine—

Could you live and keep your health, your clear eyes, your complexion? One woman could. Read how she did it in

Next Sunday's Post-Dispatch

Charge Purchases Made Wednesday & the Remainder of the Month Will Be Entered on December Statement Rendered January 1st

Famous and Barr Co.

ENTIRE BLOCK: OLIVE, LOCUST, SIXTH AND SEVENTH STS.

Largest Distributers of Merchandise at Retail in Missouri or the West.

We Give and Redeem EAGLE STAMPS.

Women's $1.25 to $1.50 Silk Hose, 74c

A grouping of samples, broken stock lots & slight seconds of Silk Hose, with double silk garter tops, full fashioned, double soles, heels & toes—in black & colors, pr., 74c

Women's 25c Wool Hose, 18c
Seamless Black Wool Hose, with ribbed or hemmed top, pair, at 18c.

Children's "Bear Brand" Hose
Black cotton ribbed, "Panama" & "Bearskin" qualities, medium & heavy weight, wide or narrow ribbed—6 pairs for 80c—pair, 15c.

Main Floor, Aisle 5

Men's Boxed Neckwear, 29c

At this favorable price Wednesday many will buy Holiday Neckwear. These are of splendid quality silk, shown in all colors & put up in attractive burnt wood boxes. Because of a great quantity purchase, they are offered, choice, 29c.

Men's Shirts Special at 95c

Perfect fitting Coat Shirts—accurately made of Harmony percale & Eastlake shirtings, in newest printed patterns—shown in plain negligee or plaited styles, with cuffs attached—unmatched anywhere at 95c.

Main Floor, Olive & Seventh

Prompt Reservation Should Be Made by Those Who Will Attend the

Ruth St. Denis Tea

Given in our Tea Room Wednesday from 3 to 5 P. M. Miss St. Denis has kindly consented to speak on the Terpsichorean art to her friends & admirers & to many strangers.

A dainty tea will be served at 50c, & it is necessary that those who plan to attend

Make Reservations at Once

By mail, telephone or in person to Miss Stephani, in the Tea Room.

Reserved Seats are on sale for

Ruth St. Denis

Artiste in Egyptian, Japanese, Hindu & other Oriental dances, who comes to the Odeon under the auspices of the

St. Louis Symphony Orchestra,

Friday evening, November 28th.

Seats are Also on Sale for

Newman Traveltalks

To be given at Odeon, Thursday evening, subject, "Paris."

Seat Sale Opens Tomorrow for

Paderewski Recital

at the Odeon, December 3rd.

We Also Offer Tickets for

The Ascent of Mt. McKinley

An illustrated lecture by Archbishop Stuck, for his missionary work in the Far North.

This is the Downtown Ticket Office for

Shubert Theater

now playing "The Ham Tree."

Public Service Bureau, Main Floor Gallery

$2 Beaver Shawls at $1.45

Women's large size reversible Beaver Shawls, 72x72 inches, in black, gray or brown, with knotted fringe & wide border—Wednesday, $1.45.

$4.98 Princess Slips, $2.95
Women's all-silk messaline & jersey silk Princess Slips, with deep flounces—all sizes—in cream, pink, light blue, corn & lavender shades—Wednesday at $2.95.

$2 to $3.50 House Dresses, $1.33
Women's Percale, chambray & Gingham House Dresses—Mendel's & other well-known makes, in a good range of styles, but broken sizes of various lots—clearing at $1.33.

Third Floor

Children's $10 Coats, $7.50

Cozy little chinchilla, corduroy & fancy mixture Coats, some with velvet belts, collar & cuffs—up to 6-year sizes—regular $10.00 value—special Wednesday, $7.50.

$1.50 Sweater Coats, $1.19
Children's all-wool Sweaters, in red, white or oxford colors—Wednesday, $1.19.

75c Drawer Leggings, 44c
Children's all-wool Drawer Leggings—Wednesday, 44c.

50c Flannelette Night Drawers, 44c.

Third Floor.

Women's Underwear in a Clearaway

Broken stock lots & samples of wool-ribbed Vests, Pants & Union Suits are grouped for quick disposal Wednesday, with prices greatly reduced.

$1 reg. size Vests or Pants, 49c.
$1.25 regular or extra size Vests or Pants, 59c.
$1.50 regular & extra size Vests or Pants, 77c.
$1.75 extra size Union Suits, 95c.
$2 extra & regular size Union Suits, $1.19.
$2.50 to $3 extra & regular size Union Suits, $1.44.

Children's 30c to 40c Underwear for 25c
"Fitrite" quality fine cotton ribbed vests or pants, in white, ecru or silver color.

Children's 65c Union Suits, 44c
"Fitrite" Union Suits—cotton ribbed, fleeced, in gray, white or ecru.

Women's 85c Union Suits, 54c
Bleached cotton, ribbed, high neck, long sleeve, ankle length Union Suits.

Main Floor, Aisle 7

Wall Paper Specials

Kitchen blocks & granites, with 9-inch borders, worth 5c—special, roll, 2½c.

Plain German dyed Holtzmehl Papers, 30 inches wide, with cut-out borders to match—roll, 9c.

Fifth Floor

An Important Purchase of an Importer's Overlots, Brings

$7.50, $10, $12.50 & $15 Brocade Velvets, $3.88

THROUGH a chance purchase from an importer who sells exclusively to costume makers, 125 pieces of magnificent imported 40-inch brocaded velvets have come at a fraction of their true value. In this purchase are materials of regal splendor, the very newest of handsome fabrics, including

Velvet & Crepe Combination, Velvet & Charmeuse Combination Tapestry Effects, Dainty Combination Color Effects & Plain Shades

These in ceil, pink, gray, duck, brown, taupe, green, mauve, maize & white, as well as other popular shades. For costumes, mantles, trimmings, vestings or millinery trimmings these gorgeous materials are ideal & will meet with the approval of the most discriminating tastes.

Exclusive modistes & women who are contemplating distinctive costumes or coats will be much delighted with these exquisite materials & find in them fabrics that ordinarily would be priced at $7.50, $10, $12.50 & even to $15, but which are offered in this wonderful sale event at, yard..... $3.88

Main Floor, Aisle 1

A Thousand Ostrich Plumes at Half Price

A fortunate purchase of splendid Ostrich Plumes brings this notable occasion Wednesday—an event that will prove of unusual interest & helpfulness to women. The Plumes are hardy stock & selected quality & come from a foremost producer. Two lots with

$3.98 Ostrich Plumes, $2
Beautiful Plumes, 16 inches long, with wide heavy flues, full heads, including solid & shaded colors, also black & white—Wednesday, choice, $2.

$5.98 Ostrich Plumes, $3
Handsome Plumes, 18 inches long, with wide, heavy flues & full drooping heads, solid & shaded colors, also black & white—Wednesday, choice, $3.

No Mail or Telephone Orders can be filled & No Exchanges or Refunds will be made.

Millinery Salon, Third Floor

Thanksgiving Specials in Gloves

Three underpriced lots for Wednesday's selling, which gives Gloves for every occasion & need. Women with Thanksgiving Glove needs can supply them here at worth-while savings.

$2.95 White Kid Gloves, $1.95
Elbow length White Kid Gloves—very elastic, with wide cut arms & three Cleopatra pearl buttons at wrist—sizes 5½ to 7¼—Wednesday, pair, $1.95.

$1.25 White Kid Gloves, $1
Superior quality 1 or 2 clasp style Kid Gloves, perfect fitting kind—Wednesday, pair, $1.

75c Washable Gloves, 50c
"Doupex" heavy quality 2-clasp Chamoisette Gloves, white or natural, sizes 5½ to 7½, pair, 50c.

Main Floor, Aisle 3

"Yvette" Hair Switches & Transformations

To affect the new coiffures, switches or transformations are a first aid & necessity. "Yvette" naturally wavy hair gives the effect modish women wish to get. These specials for Wednesday in finest French Convent hair.

$6.50 20-inch French Switches, $5.95.
$8.50 22-inch French Switches, $6.39.
$12.00 24-inch French Switches, $9.90.
$6.50 Transformations, French hair, $5.95.
$12 All-around Transformations, $9.90.

Violet Ray Treatments

Expert operators are in our Beauty Parlors to give Violet Ray treatments of face & scalp, $1. As a special this week, to introduce this work, we will give 6 treatments for $4.50

Main Floor, Gallery

Thanksgiving Household Needs

Timely offering that augur well for opportune & profitable buying. Look over the list, many items well worth while are here.

$1.75 Coaster Sets, $1.19
7-pieces nickel-plated, assorted fruit designs, beautiful colorings—large tray with 6 Coasters—special Wednesday, $1.19.

40c Nut Sets, 30c
6 nut picks, 1 nut cracker nickel-plated, fancy scrolled handle, in fancy box—special Wednesday, 30c.

$3.00 Carving Sets, $1.45
3-piece stag handle Carving Sets—Oak Leaf Brand—in fancy box—$3.00 value—Wednesday, $1.45.

30c Coal Hods, 19c
16-in. heavy galvanized Coal Hods, full size, strong bail—30c value—Wednesday, 19c.

$1.75 Turkey Roasters for $1.19
Large size, oval, self-roasting, dark blue enamel Turkey Roasters—$1.75 value—Wednesday, $1.19.

$1.50 Food Choppers for $1.19
Large size Universal Food Choppers, with extra blades—$1.50 value—Wednesday $1.19.

$4.50 Chafing Dishes for $3.65
Nickel-plated Chafing Dishes, ebonized trimming with large alcohol lamp—special Wednesday, $3.65.

$1.00 heavy tin Flour Cans, 100-lb. size—Wednesday, 68c.
65c heavy tin Bread Boxes, blue or brown, 44c.
Universal Percolators, all styles from $2.25 to $8.25.
$1.00 high gas Waffle Irons—special Wednesday, 76c.
$2.25 Bissell Crown Jewel Carpet Sweepers—special Wednesday, $1.59.
60c Kitchen Broom, 5-sewed, good quality—Wednesday, 35c.
10c can Fairbank's Polly Prem Cleaner—special Wednesday, 5c.

Basement Salesroom

All Toys & Dolls at 12½%

Except restricted lines.

Discount for a limited time only.

$5 Modish Corsets, $2.35

Buying chances in good Corsets quite unusual are here Wednesday. Some of the best-known makes are included, & these in new & medium & low bust, long sheath skirt effects of coutil & fancy satin stripe material. Trimmed with wide lace & satin ribbon, with six heavy hose supporters attached—sizes 19 to 26—choice, Wednesday, $2.35.

$2 W. B Nuform Corsets, $1.65
Newest model Coutil Corsets in modish low busts, long sheath skirt model, well boned & daintily trimmed, with six hose supporters—sizes 19 to 30—Wednesday, $1.65.

Third Floor

$7.00 Cut Glass Punch Bowls, $3.98

Beautiful 9-inch cut glass Punch Bowls, with separate foot, whirling star designs, brilliantly polished—Wednesday, $3.98.

$4.00 Cut Glass Sugar & Cream Sets, $1.92.
$5.50 Cut Glass 12-inch Vases, $3.19.
35c Cut Glass Salt & Pepper Shakers, 25c.
$7.00 Cut Glass 7-piece Water Sets, $4.75.

Basement Salesroom

$10.00 Cereal Sets, $6.95

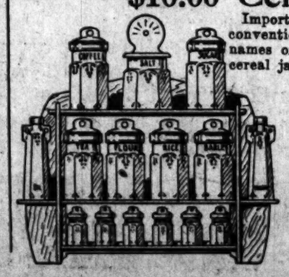

Imported semi-porcelain Cereal Sets, with wide gold conventional border decoration, with black lettered names of spices & cereals. Sets consist of 6 square cereal jars, 6 square spice jars, 1 oil bottle, 1 vinegar bottle, 1 salt box & wood rack, as illustrated—while 50 last Wednesday they are offered at..... $6.95

No phone or C. O. D. orders filled.

$21.50 Near China 100-piece sets....$16.50
$65.00 Theo. Haviland 100-piece sets...$42.50
$50.00 Theo. Haviland 100-piece sets...$29.95
$40.00 French China, white & gold, 100-piece sets.....$31.00

Basement Salesroom

The Lowest Price Levels of the Year on Dependable Apparel Are Named in This

Sale of Manufacturers' Surplus Stocks

NOT often is such desirable & dependable merchandise offered at so low a figure just at this time. The price mark-downs & the nature of the garments in this vast clearaway, mark it as a truly notable occasion. Much of it is the very raiment that women will require for the Holiday festivities, & with this sale coming on the eve of the pressing need, it is indeed, truly helpful.

Market conditions are such as caused manufacturers uneasiness, & prompted a desire for immediate let-go of their stocks on hand, even though a sacrifice was necessary. Our buyers were awake to the occasion, & the purchases they made bring unparalleled savings on this worthy apparel.

$18.50, $20 & $25 Suits, $12.50
Plain tailored or blouse models, of serges, cheviot, brocade & diagonal weave materials—sizes for women & misses.

$27.50, $30 & $32.50 Suits, $18.50
Fully a score of distinctive, plain or trimmed styles, of broadcloth, serge, cheviot, brocade & novelty materials—women's & misses' sizes.

$39.75 to $45 Suits, $28.75
Blouse or cutaway coat styles, of broadcloth, poplin, serge, duvetyne, wool eponge & novelty fabrics—women's & misses' sizes.

$50, $55 & $60 Suits, $37.50
For street or afternoon wear—plain tailored or trimmed, of silk plush, velvet, duvetyne, broadcloth & imported suitings—women's & misses' sizes.

$67.50, $70 & $75 Suits, $48.50
Imported models & adaptations—one or two of a kind—tailored or trimmed—of velvet, silk plush, duvetyne, broadcloth & imported suitings.

$80, $90 & $100 Suits, $57.50
Elegant tailored or demi-tailored styles—suitable for street or afternoon wear—of velvet, silk or other exquisite materials.

$16.50 & $19.75 Coats, $11.50
Cutaway styles—¾ & ⅞ lengths—of chinchilla, zibeline, boucle & novelty materials—lined or unlined—women's or misses' sizes.

$25 & $27.50 Coats, $15
Short, medium & full-length styles—of boucle, Arabian lamb, astrakhan, chinchilla, cheviot, zibeline & mixtures—women's & misses' sizes.

$37.50 & $40 Coats, $28.50
Plain or trimmed models of brocaded velour, wool plush, duvetyne, mole plush, brocaded matelasse, boucle, zibeline & imported coatings—women's & misses' sizes.

$32.50 & $35 Coats at $22.75
Smart one, two & three button cutaway styles, in different lengths—some with fur fabric collar & cuffs—women's & misses' sizes, of handsome materials.

Evening Coats & Wraps
Imported models & copies of silk plush, velvet, brocade & moire velvet, duvetyne & broadcloth, with fur collar & cuffs.
$40, $50 & $55 values, $29.75
$60, $70 & $80 values, $49.50
$85, $90 & $100 values, $65

$2 & $2.50 Waists, $1.55
Voile, Cotton Crepe, Batiste & Lawn Waists—all white or fancy trimmed.

$6.50 to $8 Waists, $3.75
Chiffon, Shadow Lace, Net, Crepe & Silk Waists—elaborately trimmed—all colors.

$6 to $8 Waists, $4.29
Imported Voile, Crepe, Linon Marquisette & Lingerie Waists—hand embroidered & trimmed.

Handsome Blouses, Exclusive Models
Of lace, chiffon, plain & brocade crepe & novelty effects—evening & suit shades—
$8.50 to $11.75 Waists, $6.50
$12 to $16.50 Waists, $9.50
$20 to $30 Waists, $15.

$16.50 & $19.75 Dresses at $10.75
Misses' draped & overskirt effects—of messaline, charmeuse, crepe & solienne—colors & black.

$25 & $29.75 Dresses at $16.50
Misses' Street, Party or evening Dresses of crepe, charmeuse, messaline & serge, in side, back & front drape models.

$35 to $40 Dresses, $21
Misses' exclusive models—crepe, charmeuse & crepe meteor—lace & embroidery trimmed—cleverly draped.

$42.50 & $49.75 Dresses for $27.50
Misses' Afternoon & Evening Dresses—copies of imported models—of charmeuse, crepe de chine & crepe meteor.

$80, $90 & $100 Dresses at $59.50
Misses' Evening Gowns—imported models & copies—of crepe, messaline, charmeuse & chiffon—crystal trimmed.

Women's Street Dresses, Afternoon & Evening Gowns

$22.50 & $25 Dresses, $15
Tailored Street Dresses—afternoon & evening costumes of charmeuse, crepe de chine, crepe meteor & other materials, in all desirable colors.

$35 to $45 Dresses, $18.50
Street, afternoon & evening styles, of beautiful crepe silks—light or dark shades—trimmed with crystal, lace & chiffon.

$45 to $50 Dresses, $27.50
Women's Afternoon & Evening Costumes & dainty Dancing Frocks, incorporating all the newest draping ideas.

$55, $60 & $65 Dresses, $38.50
Women's Afternoon & Evening Gowns, of crepe, charmeuse & meteor—light & dark colors—handsomely made & embellished.

$75 & $85 Dresses, $47.50
Women's Afternoon & Evening Dresses, of exquisite crepe, charmeuse & meteor—imported models & copies.

$90, $100 & $110 Dresses, $59.50
Women's handsome chiffon, lace, net & chiffon brocade Evening & Afternoon Dresses.

A Before Thanksgiving Sale of

Men's $4 & $5 Fancy Vests at $2.65

Surplus Stock From Joseph Yeska, 721 Broadway, New York.

In this close-out of the entire surplus of foremost New York Vest maker, 1800 Men's Fancy Vests have come to us at little more than half their regular worth, & these are offered in a rousing before Thanksgiving sale, just when men will feel the need of them most. Vests are splendidly made of French flannel, English tweeds, Scotch effects, fancy silk & mercerized fabrics. The newest shades & color combinations are shown in both conservative & dressy six-button styles, as well as the extreme English high-cut novelties. Some have plain & some stitched edge & are flat bound or have cord edges. Also there are plain styles in white with silk stripes or silk decorations, in brown, tan, gray, green, & in fact, any color to go with any suit—vests suitable for street or semi-dress occasions & for wear with any kind of suit. The size range is complete—34 to 50—with stouts & extra sizes. Many will buy for present need & not a few will choose practical Christmas presents from this important sale, since it brings regular $4 & $5 values down to..... $2.65

FOR A FITTING CELEBRATION OF THANKSGIVING, THIS STORE WILL BE CLOSED ALL DAY THURSDAY.

631 Business Chances and Business For Sale Offers
Were Printed in the Post-Dispatch Last Week.
47 MORE than the Four other St. Louis newspapers Combined printed during the same period.

ST. LOUIS POST-DISPATCH

PAGES 13—24 ST. LOUIS, TUESDAY EVENING, NOVEMBER 25, 1913.—PART TWO. PAGES 13—24

Anything of Value Can Be Sold Through Post-Dispatch Wants!
Here's Last Week's Count of FOR SALE Wants:
Post-Dispatch 1192
The FOUR others combined..... 946
8600—Olive or Central—8600

FIVE BURGLARIES IN ONE DISTRICT; $2500 LOOT TAKEN

Home of Lon F. Morris Ransacked; Silver and Jewelry Worth $2000 Disappears.

ROBBERS TWICE PURSUED

Detected by Men in Two Places Each Makes Escape by Diving Through Window.

In five burglaries in the Magnolia avenue district Monday evening about $2500 worth of loot was taken. In two instances the burglar was discovered and chased, but he escaped.

The residence of Lon F. Morris, vice-president of the Cremoline Manufacturing Co., at 3815 Botanical avenue, was ransacked some time between 5 and 9 p. m., during the absence of the family and silverware and jewelry valued at a little less than $3000 were stolen.

Mrs. Morris, who was Miss Frances Steinbeck until her marriage five years ago, left home in the afternoon to visit her parents, and her husband joined her later at a dinner party. The laundress was alone in the house until 5 p. m., and when she left she saw that every door and window was secured, she said.

House Found in Disorder.

When Morris and his wife returned home about 9 p. m., they found the house upset. A silver chest valued at $500, the contents monogramed with the initials "F. G. M.," was missing, as was the jewelry valued at $1200. The jewelry consisted of a princess ring set with four diamonds and valued at $400, a pin in the shape of a fern leaf set with 12 small diamonds surrounding a large diamond and two pearls, valued at $400; a dinner ring ornamented with large twin diamonds in a platinum setting, valued at $400.

The burglar got into the Morris home by "jimmying" a dining room window at the residence of Edward J. Barrett, 3809 Utah place. Barrett's baby, Bernice was the chief loser. Her jewelry, consisting of pins, rings and bracelets and a little bank in which she had been saving pennies, were taken. A gold watch belonging to Mrs. Barrett also was stolen. The plunder was valued at over $150.

Jewelry valued at $335 was stolen from the home of Philip B. Hucke, 3521 Park avenue, during the absence of the family between 6:30 and 7:30 p. m.

William J. Ozan of 3517 Park avenue was in the hall of his flat at 8 p. m. when he heard a noise in the bathroom. As he turned to investigate the bathroom door opened and a burglar stepped into the hall.

Ozan grappled with the intruder but the latter broke away and escaped by jumping through the bathroom window. Mrs. S. R. Randle of 3515 Park avenue saw the burglar running through her yard and chased him until he disappeared through the alley.

Burglar Awakens Man.

A burglar who entered the residence of Dr. John F. Herdliska at 3645 Botanical avenue through the kitchen window at 5:45 p. m., awakened Mrs. Herdliska's brother, Leo Lally, who was sitting in a parlor armchair.

The burglar was striking a match when Lally discovered him and pursued him through the house. The burglar escaped by jumping out of the window through which he had entered the house.

DENIES SHE SHOT FIELD JR.

Mrs. Vera Scott Repudiates Confession of Chicago Tragedy.

LOS ANGELES, Cal., Nov. 25.—Completely changing her statements, Mrs. Vera Scott, who last Saturday confessed that she shot and caused the death of Marshall Field Jr., last evening emphatically denied that she had anything to do with the shooting, although she admitted she was at the Uniesigh Club at the time the affair took place.

Under cross-examination, Mrs. Scott has gradually changed her statements, now admitting that she shot Field, then declaring that the shooting was accidental when she and Field were struggling over the revolver, and now denying that she had anything to do with the affair. When asked who did the shooting, she refused to tell, although admitting that it was a woman and the gun was discharged, as far as she could learn, accidentally.

She said that after the shooting she left Chicago, going to Cleveland, where she married Rees Prosser, leaving there immediately after the wedding.

ALEX: Can't you see I love you? Get the ring from Loftis Bros., 2d fl., 308 N. 6th and call with a marriage license.

GASES EXPLODE UNDER BELL PHONE EXCHANGE

Persons Living Near 3830 Olive Street Are Alarmed; Sidewalk Broken by Blast.

An explosion in the basement of the Southwestern (Bell) Telephone Co. Linotype exchange, at 3830 Olive street, at 9:45 Monday, alarmed persons living in the neighborhood. It was found that a granitoid sidewalk at the side of the building had been broken by the force of the explosion and that an iron grating was blown out of place. No one was injured.

C. W. Stapf, engineer, told an inquiring policeman that the explosion was caused by "an accumulation of gases." The force was slight.

The Egg Famine.

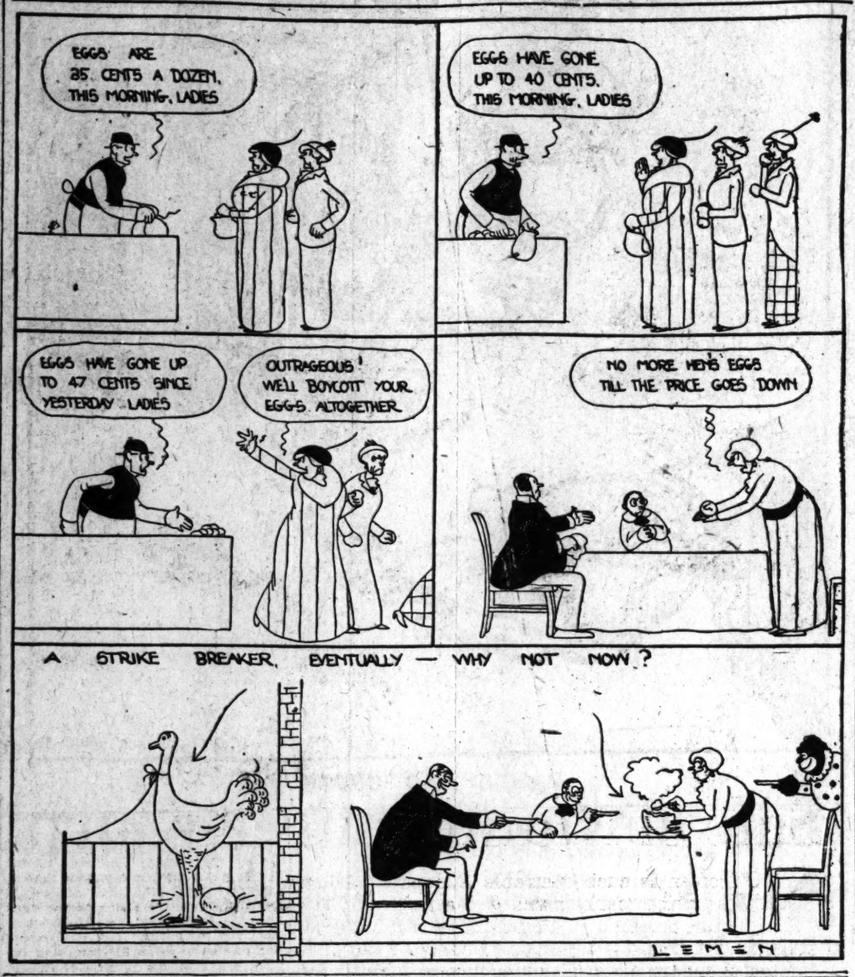

$2 EGGS EXPECTED IF U. S. PUTS CURB ON COLD STORAGE

Inquiry Proposed by Attorney-General Arouses Interest Among Commission Men.

NEW YORK, Nov. 25.—The news that Attorney-General McReynolds had ordered an investigation into the relations between high prices of food products and the cold storage industry did not cause alarm, but created interest among New York commission men. C. A. Koelsch, president of the Washington Market Merchants' Association, said:

"There are very few products that are now held in cold storage—aside from eggs—for a profit. Most other products are consumed rapidly from day to day by the public and there is no chance to hold them, because the demand is too great at the time."

Herman F. A. Michels of Bartholdt Michels' Sons, Washington Market, who is a member of the New York Mercantile Exchange, said:

"If they shorten the time limit on the storage of eggs, eggs will become a luxury at certain times of the year and, perhaps, go to $2 a dozen just through natural processes and without any assistance. There will also come times when there will be no eggs to speak of in the great centers of population."

KANSAS CITY WILL NOT JOIN BOYCOTT ON EGGS

KANSAS CITY, Mo., Nov. 25.—Kansas City is not to have a boycott against eggs. The boycott declared by the New York Chapter of the National Housewives' League will not extend here, according to Mrs. Willard Q. Church, president of the local chapter.

"Eggs are selling at reasonable prices here," Mrs. Church said today. "Of course, 35 and 40 cents a dozen is high even for the freshest eggs, but it seems the eggs are scarce.

To Beat a Cold

Just a Five-Minute Treatment of Virgin Oil of Pine Will Put the Worst of Colds "On the Toboggan."

DON'T WAIT—ACT NOW.

Nearly everybody is subject to colds. Surely half the ills of humanity start with a cold. Colds lead to rheumatism, lumbago, pneumonia, catarrh, consumption and various other ailments.

Give Your Cold a Start and Tell It Good-bye.

Don't aggravate your cold by taking strong drugs, cathartics and such "dope." There is a far easier, better, surer, quicker and more pleasant way to cure it. Just drop a little pure Virgin Oil of Pine on a lump of sugar and eat it. Relieves a cough almost instantly. You'll see. If you will use this simple and pleasant remedy just once, you will never go back to any of the old nauseous and tedious treatments.

When you get the Virgin Oil of Pine, be sure to insist upon Leach's (Compound Pure). Cut this out and take it to any drug store anywhere. The price is 50 cents. And if the druggist won't supply you, send the price to The Leach Chemical Co., at Cincinnati, Ohio, and the package will be mailed you direct with all charges prepaid. Money back if your cold isn't cured. Judge & Dolph Drug Co., 816 Olive st. 7th and Locust sts., Broadway and Washington av.

ST. LOUIS LADY PLEASED WITH THE NEW REMEDY

Mrs. Truemply Says She Has Found Plant Juice to Be a Wonderful Medicine.

Mrs. Truemply, who lives at 3840 Easton Avenue, St. Louis, and who has lived in this city for twenty-five years, says she is well pleased with her trial of Plant Juice. While talking with the Plant Juice man at Wolff-Wilson Drug Co.'s store, Mrs. Truemply said:

"I was so weak and run down that I could scarcely get about. I had a very bad case of stomach trouble and was badly constipated all the time. I had to be very careful what I ate and even then suffered greatly from gas and bloating. It seemed to me there was a hard lump in my stomach; I was extremely nervous and restless and did not sleep well; I was in such a condition that I could not do my housework; now I am feeling fine, thanks to Plant Juice. I read in the papers where it was helping so many people here I thought I would try and see what it would do for me. I have used it two weeks and am feeling well and strong again; my appetite is good and I can eat what I like without any bad effects afterward; my nerves are much better and I sleep fine; there is no more gas or constipation, and I am feeling better in every way."

As a general system builder and tonic for those who are worn out and debilitated from over-work or worry, there is nothing to equal Plant Juice. It tones up and vitalizes the whole body, it clears the blood of all poisons, stimulates the torpid, sluggish liver into action, corrects constipation and regulates the bowels, tones up the stomach and digestive organs and strengthens weak kidneys. Get a bottle from the Plant Juice man at Wolff-Wilson Drug Co.'s store, and if it does not help you he will return your money. —ADV.

HARRY E. WAGONER, LONG AWAY, FOUND IN LOCAL HOSPITAL

Suffering From Fall on the Steamer on Which He Came Back From Germany.

Harry E. Wagoner of 5127 Kensington avenue, president of the defunct Wagoner Mercantile Co., has been ill in St. John's Hospital for nearly two weeks, it was stated at his home Tuesday.

Mrs. Wagoner said he was suffering from a nervous breakdown, and from a fall which occurred on the deck of the steamship on which he recently returned to the United States from Germany. From friends of the family it was learned that the injury inflicted by the fall was a severe one, and that he has a high fever. Only his wife has been permitted to see him at St. John's, his son, Blewett Wagoner, and his brother, George C. R. Wagoner, not having been admitted.

Delays Bankruptcy Hearing.

Wagoner's illness will prolong the delay in the inquiry into the affairs of the mercantile company, which is in the hands of Walter B. Coles, referee in bankruptcy. The company filed a voluntary petition in bankruptcy June 30, and the schedule, made by Wagoner, showed $175,000 assets and $106,000 liabilities. The principal asset was the company's mailing list of 300,000 names and its mailing equipment.

A claim by Wagoner for $80,000 was listed among the liabilities. John B. Carroll, trustee for the creditors, sought to get an affidavit from Wagoner, setting forth this claim in detail. A hearing was called in July, but had to be postponed by Referee Coles because Wagoner had left the city.

The only message received from him for more than two months was a wireless dispatch from a German ship, stating that he was on his way to Frankfort. It was hoped to hold a hearing as to the mercantile company's affairs in October, but Wagoner's absence caused indefinite delay. When he returned to the city he was suffering from the injury inflicted at sea, and before arrangements could be made for a hearing, or before most of his friends had learned of his presence in the city, he was sent to the hospital.

Mail Order Business Failed.

The Wagoner Mercantile Co., which Wagoner capitalized with his inheritance from the $500,000 estate of his father, Henry H. Wagoner, failed through the attempt to do a mail order business on a large scale, particularly in sugar and other staples which are not ordinarily sold in this manner.

He had previously been successful in the rubber business and the shoe business.

"Buck's" Stoves and Ranges are made by good workmen, of good material and give good satisfaction.

Absent-mindedness isn't always the cause of lost articles, but Post-Dispatch wants are almost always the means of restoring them.

POLLARD SUFFERS NERVOUS COLLAPSE; RECOVERY LIKELY

Dr. C. H. Hughes in Alexian Brothers' Hospital Says Judge Probably Will Get Well.

At the Alexian Brothers' Hospital, Tuesday, it was said there was hope for the mental recovery of Judge William Jefferson Pollard, who is under treatment there as a patient of Dr. C. H. Hughes, an alienist.

Judge Pollard, who formerly presided over the Dayton Street Police Court, is known as one of the world's leading temperance advocates. Locally he achieved fame as author of the Pollard pledge, whereby drunkards, instead of being sent to the workhouse, were permitted to remain at large under a suspension of sentence, on their promise to reform.

Judge Pollard for many years was reading clerk in the Missouri Legislature. Since last March he has been chief clerk in the office of Excise Commissioner Anderson. He was twice named by President Taft as American delegate to universal temperance conferences in Europe.

Six weeks ago when on his way to one of these European gatherings he missed his ship in New York. At the time it was given out that he met a man who had signed one of the Pollard pledges and became so absorbed in conversation with him that he failed to take the ship.

Dr. Hughes suggested a different version Tuesday when he told a reporter that Judge Pollard had a nervous breakdown when about to sail from New York.

"Judge Pollard is suffering from a nervous disorder like that which affects many busy men who do not properly take care of themselves," said Dr. Hughes. "He never drank. Hard work was his one dissipation. He was so absorbed in his work that he neglected his health. He would spend much of the night writing letters to friends or receiving telephone messages from them, and he did not take enough sleep. I think he will recover."

Paris Flyer in Asia Minor.

KONIEH, Asia Minor, Nov. 25.—Pierre Daucourt, the French aviator, who is attempting a flight from Paris to Cairo, reached here yesterday.

LABOR BODIES TO GIVE RECEPTION FOR COL. F. D. GARDNER

Unique Function Planned to Show Appreciation of His Signing $30,000 Bonds.

A unique reception will be given to Col. and Mrs. Fred D. Gardner, Dec. 6, by the labor organizations of St. Louis.

The invitation sent to Col. Gardner by Charles J. Lammert, president of the Building Trades Council and member of the Board of Education, states that the reception is to be given in recognition of the fact that Col. Gardner is the only employer in history who has voluntarily "pledged his home, business and his fortune" that two workingmen might enjoy liberty on bond pending their appeal to a higher court.

Last spring Col. Gardner signed the $30,000 appeal bond for P. J. Morrin and the $40,000 bond for John Barry after they had been convicted of the dynamite conspiracy in Indianapolis and sent to the Federal prison at Leavenworth. The bonds enabled the two men to be at liberty until their case is passed upon by the United States Court of Appeals. Col. Gardner said Tuesday that he and Mrs. Gardner had accepted the invitation.

It is generally understood in political circles that Col. Gardner, who gets his military title through being on Gov. Major's staff, will be a candidate for the Democratic nomination for Governor in 1916. His friends throughout the State have already begun the work of organizing in his behalf.

Many other candidates for Governor are coming forward, among those being mentioned are: Attorney-General Barker, John M. Atkinson, chairman of the Public Service Commission; Secretary of State Cornelius Roach, State Treasurer Edward P. Deal, State Senator Charles P. Hawkins of Dunklin County, State Auditor John P. Gordon, Beer Inspector Speed Mosby, Supreme Judge Walter W. Graves and Congressman James T. Lloyd of the First District.

DAN: Diamond received. It's splendid Makes me love you. Glad you got it at Loftis Bros., 2d fl., 308 N. 6th, on credit.

Architect Slain and Robbed.

MALVERN, Ark., Nov. 25.—Bernard T. Wisenall of Cincinnati, O., an architect, found unconscious in the railroad yards here, died yesterday. The authorities say he was murdered and robbed.

HELD FOR DEATH OF MAN IN SUNDAY SALOON FIGHT

James Betts, of Alton, Must Explain Story of Fatal Quarrel Over Glass Jar.

James Betts, proprietor of a saloon in Alton, was held for the grand jury Monday afternoon by a Coroner's jury at the inquest into the death of Walter "Buck" Langley, 40, a section foreman, who died after a fight in Betts' saloon Sunday night. Three other men arrested were released after the inquest.

An autopsy by Coroner Sims of Alton showed that Langley's neck was broken. Witnesses testified that Langley and Betts fought in the saloon in a quarrel over a glass jar a customer had left to be filled with beer. Langley fell to the floor in the scuffle. Witnesses said that his head struck a stove in falling.

Chrysanthemum Day

"Thanksgiving" at Cafe Kurgan, Grand and Arsenal, elaborate table de hote dinner, 5 to 9, 75 cents. Music.

Prussian City to Lend Money.

BRESLAU, Prussia, Nov. 25.—The Municipal Council has appropriated 25,000,000 marks ($6,250,000) and will establish a municipal department to lend this money on first mortgages.

—for Christmas!

Innumerable appealing articles for ladies' or gentlemen's gifts may be bought at our counters very inexpensively.

Cameo Rings
A great variety of new and original designs. Priced from $6 upwards.

Ribbon Sautoirs
Very popular; plain 14-k. Gold or Platinum Diamond Set. Prices $2.75 to $300.00

Cigarette Holders
Finest amber, gold ferrule, handsomely cased in leather, $4.75.

Lingerie Clasps
No gift would be more appreciated than a set chosen from our dainty exclusive designs. $1.75 and upwards.

Gentlemen's Pins
Many exclusive designs in all the various stone settings, $2.25 and upwards.

Solve your gift problem by asking any of our salesmen to show you acceptable ladies' and gentlemen's gifts at the price you have in mind to pay. You'll be surprised at the number of beautiful and appropriate articles which can be bought for just a little money.

Frosten Jewelry Company
Locust at Seventh,

This Handsome 100-Piece "Delft Blue and Gold" Dinner Set

Just what you want for your Thanksgiving table—and a wonderful value at our price of

$1.00 CASH—$1.00 A MONTH $12.75

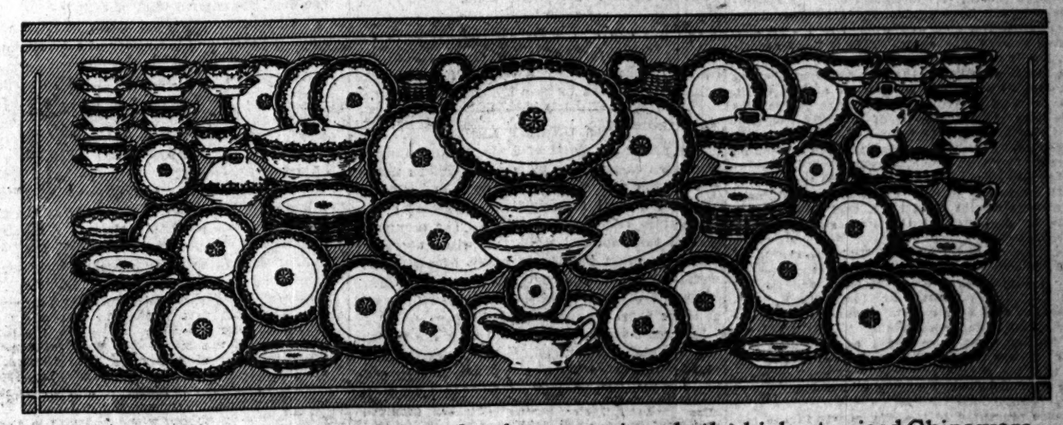

Flown Delft Blue Decoration has heretofore been seen in only the highest priced Chinaware—Now, for the first time—we are able to offer you this same exquisite design in fine quality American china—at a price that places this beautiful set within the reach of all.

Flown Delft Blue Chinaware
To appreciate the beauty of this set, you really should call and see it for yourself—as the name suggests, the blue flows from the edge towards the center, forming a border of about an inch and one-half with a deep rich blue at the edge fading to a faint light blue at the center. Surmounting the deep blue is a plain line of gold that encircles the edge of each piece.

100 Large Handsome Pieces
This set consists of 100 large useful pieces—all carefully selected—the very assortment that you yourself would prefer if you were making up a set of this kind from an open-stock pattern.

Composition of Set
Below we give you an exact list of the pieces included in this 100-piece set—you have only to read the list to see how complete it really is.

12 7-in. Plates.	1 12-in. Platter.
12 6-in. Soups.	1 8-in. Dish.
12 5-in. Plates.	1 Pickle Dish.
12 4-in. Fruits.	1 Sauce Boat.
12 Ind. Butters.	1 Baker.
12 Cups.	3-piece Butter Dish.
12 Saucers.	2-piece Sugar Bowl.
2 Covered Oval Vegetable Dishes.	1 Cream Pitcher.
	1 Bowl.

The Price—$12.75
This 100-piece Royal Delft Blue and Gold Dinner Set at the price we name is one of the most exceptional values we have ever offered our patrons—you have only to visit any exclusive China Store and price a set like this to appreciate the really extraordinary saving this offer means to you.

Terms—$1.00 Cash—$1.00 a Month
In order to open a great many new accounts this week—we have not only made the price unusually attractive—but we have also arranged the payments to please the most particular patron—all you pay is $1.00 cash and $1.00 a month.

All Goods marked in plain figures

MAY, STERN & CO.
Cor. 12th and Olive Streets

Strictly one price to everyone

ST. LOUIS POST-DISPATCH

Founded by JOSEPH PULITZER, Dec. 12, 1878.
Published by the Pulitzer Publishing Co.,
210-212 N. Broadway.

SUBSCRIPTION RATES BY MAIL IN ADVANCE
Daily and Sunday, one year.....$5.00
Daily without Sunday, one year.....$4.00
Sunday only, one year.....$2.00
BY CARRIER IN ST. LOUIS AND SUBURBS, per month.....45c
Remit either by postal order, express money order or St. Louis exchange.
Entered at postoffice, St. Louis, Mo., as second-class matter.

THE POST-DISPATCH PLATFORM.

I know that my retirement will make no difference in its cardinal principles, that it will always fight for progress and reform, never tolerate injustice or corruption, always fight demagogues of all parties, never belong to any party, always oppose privileged classes and public plunderers, never lack sympathy with the poor, always remain devoted to the public welfare, never be satisfied with merely printing news, always be drastically independent, never be afraid to attack wrong, whether by predatory plutocracy or predatory poverty.

JOSEPH PULITZER.

April 10, 1907.

POST-DISPATCH

Circulation

	Daily (Exclusive of Sunday)	Sunday
Average First 10 Months of 1913:	170,982	305,444

Biggest West of the Mississippi

LETTERS FROM THE PEOPLE

"Docking" the Scrub Woman.

To the Editor of the Post-Dispatch.

I wish to say a few words in regard to the poor scrubwomen, as we are called. Why is it that the forelady or foreman can lay off when they want to, but when we have sickness or death we are docked and they come to the front and get full pay and we get very little?

ONE THAT KNOWS.

The Industrial Conflict.

To the Editor of the Post-Dispatch.

When a Government cannot, or for any reason does not, protect the private citizen, he is thereby driven to the necessity of protecting himself. If footpads become numerous and highway robberies frequent, men begin to carry revolvers. We have only slowly emerged from the condition of anarchy following the break-up of Charlemagne's empire. For a long period there was very little protection for anybody except self-protection. The governments were weak, the police inefficient, and private war was general. Only in recent times have men ceased to carry weapons and come to rely on the State for security.

But occasionally even now we relapse into the old anarchy. When an employer and his employes disagree and there is a strike, it quite frequently happens that those who refuse longer to work assault those who take their places; we see men walking up and down the public streets in front of a place of business, calling on passers-by not to entertain or patronize that firm. Sometimes those who are using the public streets in this way merely to injure another were never employes of the boycotted place, but are paid for their systematic annoyance by a voluntary organization. The natural thing for one who is thus persecuted is to appeal to the police and the courts for protection. If this is not granted, he must either endure the injury or try to protect himself. If he takes the latter course and employs strong-arm men to use force against those who are using force against the men and women in his service, we have private war again. This is most regrettable, but it is natural and inevitable.

The meeting called at the city hall last evening to protest against such a state of affairs in St. Louis is most instructive. Labor organizations which have picketed places of business and used public streets merely to injure, whose strikes are as often accompanied by assaults upon non-union workmen, feel very much abused when the methods they have used are turned against them. They have long waged private war and are indignant that anyone should fight back, that men left inadequately protected by the State should protect themselves.

Of course, it is all wrong. Violence should be put down wherever and whenever it raises its head. No just cause needs violence and no bad cause should be permitted to advance by it. Private war should be stopped. Organized labor has a right to demand complete protection from the law, but so also have those against whom it wages private war. And that the public may realize that the abuses complained of are the absolutely inevitable result of the violent methods of labor organizations themselves, we have a list of 114 cases presented in the city courts in the two months, Aug. 25 to Oct. 24, this year.

OLIVER B. ROOT,
Citizens' Industrial Association, 706 Locust street, St. Louis.

(In the list of 114 names submitted by Mr. Root, only 27 persons were fined, the remaining 87 having been discharged for lack of proof.—Ed. Post-Dispatch.)

Gambling Is Gambling.

To the Editor of the Post-Dispatch.

Why does the Chief of Police refuse to allow those harmless trade stimulants known as punchboards to be used in cigar, candy stores, etc.? He says it is gambling. If it is, then is it not gambling when churches raffle off automobiles at the Coliseum, as was done yesterday. Why discriminate? If he is going to make this a spotless town don't make it that way in spots only. Cut it all out, even when done under the name of religion, and let's have our spotless town, even if we don't get one million.

A WELL WISHER.

Tea and Coffee.

To the Editor of the Post-Dispatch.

A doctor has been telling the world that he has never been injured by tea and coffee. This is misleading. Thousands have been benefited by abandoning both. Both may be good for some persons, including this doctor. Let us beware of doctors. We can know ourselves better than they can know us. Even fasting, which is so often condemned, has in some cases worked a cure. Here is that healthy old faster, Dr. Tanner, now [illegible] old.

TRUTH.

MORE PLUNDERBUND JUGGLING.

Interesting information concerning financial juggling with St. Louis public utilities by which insiders made enormous profits and the corporations were water-logged has been brought to light in the suit of Missouri-Edison stockholders against the Union Electric for an equitable valuation of the Missouri Edison stock in the consolidation of the two properties.

In this case we find a deal similar to the Frisco deals, in that the stockholders of the Union Electric holding a majority of the Missouri Edison stock sold to themselves on most profitable terms and defrauded the minority stockholders of the Missouri Edison out of their property.

The Federal Circuit Court of Appeals did not hesitate to call this transaction "a breach of trust and a fraud upon the minority stockholders of the Missouri Edison Co."

We find in the evidence that President Mortimer of the Union Electric in 1903 valued the company's property at $2,800,000 for division with the Missouri Edison Stockholders, while the value for rate purposes was fixed at $10,000,000. The rate-making value went up to $24,000,000 in 1909.

We find that a syndicate of 20 St. Louisans bought the Citizens' Electric Lighting and Power Co. for $280,000 in 1898 and four years afterwards disposed of it for $2,022,000, making 725 per cent profit.

We find that the North American Co. bought the Laclede Power Co. in 1907 for $3,000,000 and sold it to their own subsidiary company, the Union Electric Co., for $4,000,000, making a profit of $1,000,000 within four months. This is another case in which directors dealt with themselves to their own great profit.

Similar financial juggles blot the records of all the local public utility corporations. The limit of robber tricks disgrace the manipulation of the United Railways Co.

It is transactions such as these that have despoiled St. Louis and hampered the city's progress. They have divided the city into the plunderers and the plundered and have aroused in the minds of the people hostile suspicion of a grab in every proposal for progress and improvement.

There must be an equitable adjustment of the relationship between the municipality and the public utilities as a necessary step to co-operation for progress. The plunderbund must disgorge its spoils and be forced to work on a just basis of reward.

The view that further action by the appropriating power is needed before convicts can be paid their daily wage of 3½ cents is a highly convenient view for officials who have studiously ignored the original action by the appropriating power.

MUNICIPAL BOND PHILOSOPHY.

The suggestion that a part of the proposed new general city bond issue be used to buy street sprinkling wagons is unscientific. A city in this day should issue bonds only to pay for permanent improvements, and, so far as possible, for permanent improvements which can be made to earn a revenue sufficient to retire the bonds.

Betterments and equipment of a temporary character should be paid for out of current revenue.

It is the steadily increasing market and service value of permanent improvements which alone justifies a city in paying bond interest in addition to first cost to get them.

And not one of the large beneficiaries of the Frisco's big incorporated tin box came to the rescue of the road when only a few thousand dollars was needed to keep it from bankruptcy.

TURN ON THE LIGHT.

The motor car deals of State Auditor Gordon, who is an ex-officio member of the Prison Board; add to the already large amount of material awaiting official investigation the moment the Legislature resumes its sessions. The accumulation of this material while the prison doors are closed to press inquiry is really becoming formidable. Light will be thrown on many things when the doors are opened, as they will be one of these days.

The purchase by Mr. Gordon of a car for the Warden at full list price and the purchase immediately afterward from the same agency of a car for Mr. Gordon himself at 20 per cent discount are transactions on which the public is impatient to have the light turned at the earliest possible moment.

The Frisco deals have given the word skindicate a permanent place in the dictionary.

MULHALL'S COMMITTEE'S NEW OPENING.

The Senate Committee on the Mulhall Letters is laying plans for winding up its work. No better conclusion could be devised for its important task than a brief inquiry into circumstances that have delayed the currency bill.

If something resembling the insidious lobby of the past has not had a hand in dictating the tempestuous history of this measure, the public has lost its capacity to identify the signs of an insidious lobby when present. The course of the bill, supported by all the prestige and influence of the administration and backed by an overwhelming, nonpartisan majority in the House, has paralleled with suspicious closeness the precise course which Wall street might have mapped out—if it had the power—the course which Wall street in its day of omnipotence actually did map out for prior measures demanded by progressive thought.

The period when continuous, insistent pressure is needed on the Senate evidently is not yet past. The earlier facts brought out by the Mulhall inquiry helped amazingly in simplifying the tariff bill problem and hastening its solution. A few days devoted to the influences prevalent in the Banking and Currency Committee might do as much for the currency legislation problem.

Item for city officials afraid to submit a bridge bond issue: Public servants who do not trust the people prove the people erred in trusting them.

UNION LABOR FOR PEACE.

The action of the American Federation of Labor at Seattle in commending President Wilson's efforts in Mexico was consistent and timely. As Mr. Gompers remarked: "Labor organizations the world over have committed themselves to the policy of international peace—peace with justice and honor in international affairs as well as in industry." If this is not a mere meaningless, academic doctrine, the time for its reaffirmation is just such a time of tension, stress and provocation as the present. The federation's influence can be made a very practical factor in the efforts which are giving the world new conceptions of peace with honor and justice.

Only such high-minded champions of justice and the national honor as J. Hays Hammond are giving comfort to that inconsiderable portion of the press which clamors for a policy whose inevitable consequence would be a state of war begun on insufficient grounds and hence discreditable.

THE "WIDOWS AND ORPHANS."

How was it possible for the Frisco's officers, looting the road to enrich themselves, to forget its stockholding "widows and orphans," in whose behalf they have wept so many and such salty tears every time a state proposed a rate reduction?

A BEAUTIFUL SPANISH ROMANCE.

Ah!—as we exclaim when a rocket goes up. Ah! Let us take our minds from sordid affairs so that our emotions can vibrate over a sweet romance—a romance shining with love and especially with paternal devotion. It is the romance of the Maharanee of Kapurthala, India, who is now touching these shores with her husband, who was once, and we feel sure still is, her lover. We pulsate rapturously as we read of the substantial proof he gave of his love, and we thrill convulsively when the publicity agent tells us of how dearly her father held her.

Strange to say, this lovely Indian Princess is, or was, a Spaniard—a Spanish dancer. When the Prince of India saw her dance he immediately fell on his knees and besought her to change her name from plain Anita Delgado to sonorous Maharanee of Kapurthala. Dear old dad objected to having the fine old Castilian strain grafted on to Oriental royalty and told Little Annie's glittering suitor to vamos, which is Spanish for decamp.

But instead of folding his tent like an Arab and silently sneaking back to Kapurthala, what did the swart but spangled lover do? Did he murder the doting Delgado and flee with the pulchritudinous daughter? No. Did he ride off with her like a Lochinvar out of the East? No. Did he Romeo around her dormer window? No. Did he strum a plaintive guitar and induce her to elope by the light of the moon? No. Then what did he do?

Let the news item tell it in its own way:

> The Maharanee of Kapurthala, India, and her husband are visiting in the United States. The Maharanee formerly was a Spanish dancer named Anita Delgado. Her father objected to the attentions of the Indian Prince to his daughter. The Maharajah overcame the parental objections by giving the father $6000.

How much more efficacious than writing Petrarch's sonnets to Laura or Dante's poems to Beatrice—the simple writing of a $6000 check! Let us sit by the borderland of old romance in the twilight—

"Where glitter hauberk, helm and lance,
And banner waves, and trumpet sounds,
And ladies ride with hawk on wrist,
And mighty warriors sweep along,
Magnified by the purple mist,
The dusk of centuries and of song"—

and let us dream upon the magic and the wonder and the glory and the power of a $6000 check!

The uprising of the Navajos is not so surprising, after all. They are the last of the blanket Indians.

WHAT CITY PLANNING MEANS.

St. Louisans, framing a new charter which it is hoped will make our city government a freer and more effective agency for promoting the general welfare, can profitably read this following declaration of its purpose, made by the City Planning Committee of the Boston Chamber of Commerce:

> City planning rightly grasped, means constructing every part of the city affecting the citizen, the home, business, education, the life of the spirit, the future—by scientific standards instead of guesswork; looking ahead half a century instead of a month or a year; having an accurately developed plan, made by the best engineers.
>
> Let every dollar you spend add two in permanent values. Perfect the city as you would a watch or a temple. This way lie prosperity, health, happiness, safety, supremacy. Hitherto we have stumbled blindly, blundering, wasting. Now let us master the problem in the light of science and common sense.

"The eccentric Hetty Green."—News item. Yes, Mrs. Green is eccentric. She practices what she preaches—hard work, plain living, debt-paying, economy, loyalty to family obligations. Very old-fashioned virtues, in these humming days.

Harrison B. Riley, Chicago banker, proposes that all cities of more than 2,000,000 population be made states. If he will accept an amendment to include all cities of over 750,000 inhabitants, we will consider it.

We doubt if the Missouri pastor who admitted he kissed a lady of his congregation has done anything to soften the lady's feelings by adding that he felt his conduct had been "most foolish."

With 90 per cent of its population illiterate and incapable of the obligations of citizenship, the great need of Mexico also seems to be an educator in the presidency.

Mexico has shown us a new way of dealing with lame ducks. The new Congress opens with 60 members of the former Congress in jail.

HANDS AND CUFFS.

JUST A MINUTE.

Written for the Post-Dispatch by Clark McAdams.

SONG.

WHEN I make my thanksgiving
My heart shall sing a song
For goodness and for mercy all
The way of life along.
For love beyond the telling,
For beauty everywhere,
And happiness amid the storm
Or when the day is fair.

WHEN I make my thanksgiving
It will not be because
The President proclaimed it
Or it says so in the laws.
My heart with fullness bursting
That God's love is so strong,
Shall lift its voice in gratitude,
And it shall make a song.

THEM BOYS AT COUSIN BELL'S.

"Backward, turn backward, O Time, in your flight;
Make me a boy again, just for tonight."
—Old Rhyme.

I kin hear the gobble, gobble
Uv the turkeys, jes' as plain
As the drops uv rain 'at bobble
Up an' down along the pane;
An' the wind's loose tongue a waggin'
To the cedars sorta tells
(Like as if it wus a braggin')
Uv them boys at Cousin Bell's.

An' while that wind keeps talkin'
An the rain-drops patter on;
My heart an' I go walkin'
Out-an'-leave 'em—an' er gone
In a dream uv the ol' places
Where the sunshine sorta shells
Out the hearts into the face
Uv them boys at Cousin Bell's.

Cuttin' 'cross the fields an' ditches
An' the orchard, where we played
In our ironed-up linen britches;
Climbin' trees, but still afraid
Uv the scoldin' for not stayin'
In the house dark prison cells,
To the boys 'at could be playin'
With them boys at Cousin Bell's.

Ever'thing jes' seems a smilin'—
Like to see us comin' back—
Passin' Time, who's busy pilin'
Up the minutes in his sack—
An' the crows begin to chatter
An' their chatter kinda swells,
As they rise an' start to scatter,
Like them boys at Cousin Bell's.

O, as sure as you're a livin'
What I'm tellin' you is true,—
If the Lord 'ld start to givin'
Back the days to me an' you—
Days 'at didn't need no prayin',
'Cus there wusn't any hells—
You could find me there a playin'
With them boys at Cousin Bell's.

CLYDE ADDISON WRIGHT.
Carlyle, Ill.

THE WEATHER.

The Democrats are doing much better with the weather. While it is not advisable to provide nothing but good weather, as Mr. Taft did, it is necessary to have the weather in hand. The Democrats displayed disheartening inexperience for a while. The ruined summer, which is one of our favorite seasons, and it is only after unmistakable rumblings that they have given us a delayed fall.

The weather is a matter of very fine balances. It is just as easy to overdo as to underdo it. Col. Roosevelt, we thought, knew about weather. It was very satisfactory throughout his reign, without being the only good thing he was doing.

It was quite natural for the Democrats to minimize the importance of the weather when they took hold. It had been overdone under Mr. Taft. He rested his campaign for re-election on the good weather we had been having, and was beaten. This tended to render the Democrats indifferent upon that score, which was a mistake. We must have competent weather.

ONE OF THE ADVANTAGES OF A COLLEGE EDUCATION.

THE FRISCO SCANDAL.

From the Springfield (Mass.) Republican.

When the Frisco Railroad system passed into a receivership some months ago, there were solemn declarations here and there that the railroads were not getting a square deal from the Government and the public. This receivership was pointed to as an illustration of the dire results of too much Government regulation and too much harrying of corporations. The investigation by the Interstate Commerce Commission has been exceedingly unfortunate for that point of view. For it has disclosed the fact, and sustained it by evidence, that the Frisco was in the hands of plunderers.

There was a scandal, when the road went into bankruptcy, over the fact that just prior to the collapse some $20,000,000 of the road's securities had been unloaded on French investors through the agency of conspiring investment bankers in Paris and New York. The high interest was the lure. The bankers in France, like those in New York, were satisfied to get their commissions. All along the line the plundering extended. The Chicago & Eastern Illinois railroad had been leased at such high fixed charges that they finally broke the back of the Frisco system as a whole. But the "insiders" seem to have missed no opportunity.

It is now a matter of public record that private syndicates, composed in part of officials and bankers who controlled the Frisco, formed construction companies for the building and development of "feeders," which they sold to the parent company at enormous profits for themselves. Their total gains from the sale of subsidiary lines now aggregate, according to indisputable records, $7,405,000. These capitalists sat on both sides of the table and did business not for the benefit of the roads whose interests they were to promote, but for their own pockets.

Some of these highly profitable deals took place as late as 1908-1911. One observes that in the plundering syndicates were prominent bankers of New York and St. Louis. There is a touch of mockery in the fact that the head of the St. Louis Union Trust Co., who got an insider's dividend out of the promotion and sale of the Brownsville line to the Frisco, is now the receiver of the bankrupt road.

These exposures cannot fail to give an impetus to legislation in Congress forbidding such reprehensible practices by railroad officials and directors, and placing under the supervision of the Interstate Commerce Commission the issue of all securities by interstate railroad corporations. The commission itself desires an extension of its jurisdiction and authority in that direction, notwithstanding the adverse finding of the Hadley commission some years ago; the Frisco episode may now furnish the battery ammunition requisite for carrying through the proposed Federal law.

SOUNDS AT HIGH ELEVATIONS.

From the London Globe.

We wonder how many people realize the extraordinary extent to which it is possible to hear from an airship at night. A man snoring in bed can actually be heard from a great altitude, and at 4000 feet, says a pilot, it is possible to hear "people talking, dogs, sheep, cart wheels, tramway cars, troops marching, transport, artillery, cavalry, and this without training." For scouting purposes aerial craft, even in the present stage of their development, must thus be most extraordinarily valuable.

Memorial in Bronze.

From the Arkansas Gazette.

In common decency and human gratitude the surgical profession owes a handsome monument to the just-deceased inventor of appendicitis.

A Study in Pronouns.

From the Springfield Republican.

It has been noticed that Col. Roosevelt almost invariably refers to the Progressive party as "it."

ANSWERS TO QUERIES.

ENLISTING IN THE ARMY.

T. E. A. F.—Since Nov. 1, 1913, the following order has been in effect: "Applicants for first enlistment must be between the ages of 18 and 35 years, of good character and temperate habits, ablebodied, free from disease, and must be able to speak, read and write the English language. No person under 18 years of age will be enlisted, re-enlisted or reappointed with a view to enlistment without the written consent of the father, or only surviving parent, or lawfully appointed guardian, to the minor's enlistment. Original enlistments will be confined to persons who are citizens of the United States or of Porto Rico, or who have made legal declaration of their intention to become citizens of the United States. Married men will be enlisted only upon the approval of a regimental commander or other proper commanding officer, if for other than a regimental organization. The term of enlistment is seven years; the first four years to be in the service with organization and the last three years to be on furlough without pay or allowances, but attached to the army reserve." The Secretary of War says: "I adopt the suggestion of shortening the term of service with the colors, that is, the actual service, so as to train more men in shorter periods and turn them back into civil life to pursue their activities, equipped with the immensely valuable military experience which makes them immediately available in case of need. I like the suggestion of seven years' enlistment with a maximum of three years with the colors and an option in the department upon application of the man, to let him return to civil life after two years if he has proven himself efficient and sufficiently educated and equipped militarily." The Secretary of War favors also the abolition of the army regulation and law which makes desertion a felony.

HOUSEHOLD HELPS.

MRS. K. A.—Chop suey recently published. See recipe at this office.

RUST ON NICKEL AND STEEL STOVE TRIMMINGS.—Rub well with kerosene repeatedly and finally treat to vigorous polishing with unslaked lime or whiting on flannel cloth.

BESSIE.—To remove marks of stitches from velvet: Hold wrong side over steam arising from boiling water until nap rises, or dampen slightly wrong side and hold to a rather hot flatiron, not hot enough to scorch, however. If stitches still show, brush gently with soft brush while steaming.

LAW POINTS.

CURLY.—You are not compelled by law to serve any man, drunk or sober, in your saloon.

J. G.—If you have Illinois hunting license you may ship or carry to other states the rabbits you kill.

LENN—In Illinois landlord can put tenant for rent to end of lease. Perhaps you can get another tenant for him.

JOHN.—Unless other heirs agree to the repairs they are not liable for the debts you contracted therefor are settled.

EQUITY—State lottery law forbids establishing any lottery "as a business or avocation." It mentions no lotteries for charity.

CONSTANT.—Having notified mortgagee of your intended sale of the personal property is sufficient, and having informed the prospective purchaser also of the fact of this mortgage, you may sell it to him, without getting to mention same in your bill of sale and that he purchases subject thereto.

READER.—A wife could not dispose of her realty without joinder, as no one would care to purchase a law suit or a title with such a cloud hanging over it, as the decisions of our Supreme Court on this question are too conflicting and cannot be safely followed. Purchasers of real estate in these days are not buying at their risk, and take no chances.

PARCEL POST.—There has been no change in parcel post since. On and after Aug. 15, 1913, the limit of weight of parcels of fourth-class mail for delivery within the first and second zones was increased from 11 to 20 lbs. The rate of postage on parcels exceeding 4 ounces in weight was made 5 cents for first pound or 1 cent for each additional pound or fraction thereof when intended for local delivery, and 5 cents for the first pound and 1 cent for each additional pound or fraction thereof when intended for delivery at other offices within first and second zones.

X. R. H. A.—No child under 14 years may be employed in any capacity in any shop, no matter how many persons or how few work in that shop. No child under 16 may be employed over 8 hours a day, and these hours must be between 7 a. m. and 7 p. m. No child under 16 may be employed without employment certificate from Board of Education. The place in which child works must not be where he would operate or come in contact with machinery, or other dangerous appliances of trade, nor must child work in any concert hall, moving picture show, pool or billiard room, wholesale, drug stores, saloon or place of amusement, according to Section 1728C of the Sessions Acts of 1911.

MISCELLANEOUS.

READER.—Kings County, New York is now the Borough of Brooklyn, New York City. Its dailies are Citizen, Eagle, Standard, Times.

MRS. BEACH.—Sam Walter Foss wrote "The House by the Side of the Road." We haven't space for it.

Tague Glass, author, religion Jewish, politics Republican; born Manchester, England, Jul. 23, 1877; married Caroline Peterson of Port Jervis, N. Y., Feb. 7, 1900. Address 504 W. 143d st., New York.)

IGNORAMOUS—Chain of Rocks is so called because it is a chain of rocks. It begins at the waterworks at the tower opposite Chouteau Island. At the head of the chain, on the Missouri side, there was, in 1837, an island (Wilson's) which has disappeared. The chain is about three miles long and consists of a series of flat rocks sloping out from the Missouri side, sloping and ending about half way to the Illinois side.

NAT. GUARD—Militia law makes National Guard integral part of regular army, gives it same arms and organization used by regular troops, same pay and enlisted men, provides for similar field training with troops of the United States army in annual maneuvers and provides a fund for expenses of drill, housing and travel of all National Guard organizations which conform to requirements as to numbers and efficiency. Militia organizations getting benefit of this fund obligate themselves to respond to call to arms whenever it is made by Governors or the President. The Dick law authorizes the President to order the National Guard of one state into another state when the Governor of the former asks for Federal aid.

C. C. K.—Copper is stated to be hardened as to take a cutting edge by adding to it, while in a molten state, about two per cent of potassium cyanide. The color is not affected. The reason for the change is not clear, but it is supposed to result from the production of iron and nickel cyanide. A Pittsburg process of welding copper and brass to steel consists in taking a billet of steel and placing thereon a piece of copper or brass, with the proportionate thickness of each that is to bear to the sheet when rolled. After welding the billet is heated and rolled in the same manner that copper or brass sheets would be rolled. The proof of welding is made positive by the fact that the two metals will not formerly, bearing the relative proportions in which they started in the billet. The copper and brass may vary in thickness, according to the uses desired by the consumer, and this does not affect the quality of the welding process. The combination product can be worked by stamping and drawing, and has more rigidity than can possibly be had in ordinary brass or copper. It has also more strength and can be adapted to such purposes as rods or bolts, differing from strips, and is especially adapted for making brass bedsteads. It is protected by letters patent.

A Queen Procession.

a basis. Marcia Westbrook's father and mother in a railroad wreck. She had been left in charge of her young children, her sister Vera having given her life to them in the little of social pleasure.

Durward had been a friend of him by his dead father's partner, designing partner, and had compelled to begin life all over in a quiet village as an humble

"I am going downtown and will be gone about an hour," Marcia, forgetting the letter from friend which she had slipped in pocket of her dress she had carded.

"I will keep everything under ter," promised little Vera.

"Well, be good children and bring you some sweets," Marcia.

Little Vera clapped her hands delight as her sister left.

"Now, then, we've got to play 'company'!" she said to her companions. "Come on, we'll dress up like real ladies."

Inside of five minutes the occasion came through the and crossed the garden to the dress, hat and coat of Marcia. Her smaller sister was robed in borrowed finery, stumbled over their long skirts, got twisted all up in the dresses too large for them, and past the garden, across the crept under the bars of a fence, a grassing field.

"Now, this is a fash-n-able resort, un'erstan'?" said the princess, sitting under a tree.

"We want to be princesses," shouted the tiniest tot of all.

"No, you are to be servants," some to visit me at my splendid Vera. "You can't be royalty, 'cause you ain't got the right ring."

Such an adornment, rolling her finger, the little maiden was doubtless extracted from a cracker.

Meantime Rolfe Durward, on his day vacation before his return to letter and proceeded to take a course the Westbrook home, and, by the way his thoughts

Arrayed in a red plush, seated in great grandeur on a throne, Vera was receiving her company with dignified style.

She had found the letter in her dress pocket. She had opened the enclosure, a card, had fallen out.

"This is an invite from the queen," she was saying, in pretentious declaration in mortal terror.

Vera sprang to her feet, and her little companions, hand in hand.

"Oh, hurry! hurry!" she cried, "the mad cow loose!"

In a flash Rolfe, Durward scene, turned suddenly to tragedy. With lowering mien and a bellow like the enormous animal was the flying children. Trip ping finery, the little ones over the other. Durward fences.

There was no question the children; he saw that he reached their side and escape from the shoulders of Vera.

"Run—quick! Fast!" he "Into the fence."

THE TELL-TALE LETTERS

By GEORGE ELMER COBB.

TWO persons in Fairview were writing letters at the same hour; a graceful, lovely young woman of 25, Marcia Westbrook, a grave-eyed handsome man of 30, Rolfe Durward. Neither knew of the employment of the other, yet each was writing of the other, and only some casual connecting link of circumstances was needed to bring forth a rare, sweet romance.

Thus ended the letter of Durward to his close friend in a distant city: "As to your question of getting married and settled down, that is far distant. I do not think I am generally a favorite with the fair sex. There is a young lady here, a Miss Westbrook. I have not had her out of my mind since I first saw her, but she is rich, I am poor, and I am a glow-worm coveting the star."

The letter of Miss Westbrook was coincidentally also to a close friend, and it ended: "So, dear, do not think I have taken leave of my senses, but tell me just what you think of a face that presents to me a nobleness and attraction I cannot resist. His name is Rolfe Durward, he has a respectable position, and, like myself, I think, he has met with those buffets of fate that make the heart mature and likely to respond only to the real merits of life."

The grave strain in the missive had

A Queen Procession Came Out.

a basis. Marcia Westbrook had lost father and mother in a single year. She had been left in charge of three young children, her sisters. She had given her life to them and had seen little of social pleasure.

Durward had seen a business left to him by his dead father wrecked by a deceiving partner, and had been compelled to begin life all over again in a quiet village as an humble bookkeeper. "I am going downtown, children, and will be gone about an hour," said Marcia, forgetting the letter to her girl friend which she had slipped into the pocket of her dress she had just discarded.

"I will keep everything in order, sister," promised little Vera in a motherly way.

"Well, be good children, and I will bring you some sweetmeats," said Marcia.

Little Vera clapped her hands in rare delight as her sister left the house.

"Now, then, we've got a whole hour to play 'company'!" she announced to her companions. "Come upstairs and we'll dress up like real full-grown ladies."

Inside of five minutes a queer procession came through the front door and crossed the garden. Vera had on the dress, hat and coat belonging to Marcia. Her smaller sisters were likewise robed in borrowed finery. They stumbled over their long trails, they got twisted all up in attire sizes and three too large for them. Vera led them past the garden, across a lane, and crept under the bars of a fence guarding a grazing field.

"Now, this is a fash-n-ble summer resort, ma'erstan'?" said Vera. "I'll be a princess, sitting under that tree yonder."

"We want to be princesses, too!" declared the tiniest tot of the group.

"No, you are to be society ladies, come to visit me at my castle," rebuked Vera. "You can't belong to the nobility, 'cause you ain't got no signet ring."

Such an adornment, rolling loosely on her finger, the little make-believe were, thickness extracted from Marcia's jewel

Meantime Rolfe Durward, with a half-day vacation before him, pocketed his letter and proceeded to take a stroll. Of course the Westbrook home was a magnet, the way his thoughts ran.

Arrayed in a red plush cape and seated in great grandeur under the tree, Vera was receiving her company in true fashioned style.

She had found the letter in Marcia's dress pocket. She had opened it and an inclosure, a card, had fallen out.

"This is an invite from my friend, the queen," she was saying, and ended the portentous declaration in a scream of mortal terror.

Vera sprang to her feet. She grabbed her little companions, one with each hand.

"Oh, hurry! hurry!" she cried. "It's the mad cow loose!"

In a flash Rolfe Durward took in the scene, turned suddenly from travesty to tragedy. With lowered head, bristling mien and a bellow of wild rage, the enormous animal was making for the flying children. Tripping on their finery, the little ones tumbled one over the other. Durward leaped the fence.

There was no question of the peril of the children; he saw that at a glance. He reached their side and tore the red cape from the shoulders of the terror-stricken Vera.

"Run—quick! Fast!" he ordered—"get over the fence."

Then he turned, waving the red token of defiance to the advancing animal. As he had hoped and expected, it diverted its course and came lunging towards him.

Twice in his toreador-like movements the great horns of the animal nearly impaled him. He kept up the flaunting defiance, however, at the risk of life and limb until he saw Vera and her sisters creep safely beyond the fence. At the same time two men, one armed with a pitchfork, the other with a rope, came running from the paddock from whence the animal had escaped.

Just leaping the fence, Rolfe was grazed by the bulky head of the infuriated animal. One sharp horn tore a ridge clear up one forearm and he landed with a wrench on the ground beyond the fence.

Rolfe saw some neighbors take the children home and the two men capture the mad animal. He bound up his injured arm as best he could. Then he went back to the tree where little Vera had sat to gather up the borrowed finery the children had dropped in their flight.

The signet ring had slipped from Vera's finger and he secured this. An open letter and a photograph lay where she had abandoned it.

With a start of incredulity Rolfe recognized the portrait as his own. It must have been secured from the village photographer. And then his glance fell upon the open letter to view his own name, a few words only with it, but enough to instantly fill his soul in the most extravagant joy.

He was overwhelmed with expressions of gratitude as he reached the house where Marcia was coddling the frightened little ones. He found himself a hero in their eyes, he thrilled as Marcia poured forth her tearful thanks. He insisted that the hurt to his arm was a mere scratch. Then he placed the gathered up finery on the porch table.

"I also found these," he said, handing Marcia the signet ring and the letter, as he had discovered it, open.

"You—you—read," fluttered Marcia.

"I could not help but see my name a few words with it, and—I am glad."

She flushed crimson. He thrilled. There seemed to be embarrassment, yet a throbbing delight—the essence of the moment. His love took hope.

"By a strange coincidence," he said, his voice trembling, I also wrote a letter today, still unmailed. It is only fair that you should see it."

Her hands shook as she glanced over it. Her eyes met his. They drooped, but glowed.

"Do not send it!" she whispered, and ran into the house in happy confusion.

(Copyright, 1913, by W. G. Chapman.)

WHEN EAST MEETS WEST

Drawn for the Post-Dispatch By ELEANOR SCHORER

(American Girl and Oriental Girl, Together):—How DARE She wear Such Clothes!

Motor Driven Coal Barges Have Searchlights

A FLEET of large, self-propelled barges, 15 in number, to ply between New Orleans and the coal fields of northern Alabama, is of peculiar interest in that they are the first craft of their kind in America to be propelled by producer-gas engines. They are also the first craft to bring coal from the Alabama fields to New Orleans wharves by water; Alabama coal has heretofore been shipped to New Orleans by rail. The barges, says the Engineering News, are of steel, 240 feet long, and have a capacity of 1000 tons. They are propelled by twin screws driven by twin engines and have a speed of approximately seven miles an hour when fully loaded.

The screws are driven at 300 revolutions per minute by two 75-horsepower vertical engines, supplied in turn by a 150-horsepower producer of the same make. The fuel used is what has heretofore been a waste coke from the ovens of the Birmingham district, and which consequently is secured at a very low price. This coke is practically pea size. Bunkers are provided to hold about 15 tons. Each producer is equipped with a scrubber, gas tank and tar extractor, and is fitted with a water bottom.

The auxiliary power equipment consists of a 9-horsepower gasoline engine, which drives a centrifugal pump handling the ballast and bilge water, a blower, an air compressor and a direct current generator. Current is used for electric lights throughout the boat, fans in cabins and engine room, a 3300-cp. searchlight and a 5-horsepower motor.

The motor is for operating an anchor winch. The generator is so mounted that when the large engines are running it may be belt driven from one of them. A second centrifugal pump is also installed, to be driven by one of the large engines through friction-wheel contact.

The barges will make the trip from the mine region to New Orleans in 72 hours, and with all 15 vessels in service it is estimated that coal will be moved into New Orleans at the rate of 50,000 tons a month.

The British Admiralty is contemplating the construction of a huge floating self-contained factory, capable of carrying out almost any kind of repairs to war vessels that can be done without dry-docking.

Ever since 1907 there has been a steady yearly increase in the value of the gold output of the Klondike region, the figures for 1912 being $5,225,235.

Most stylish in appearance
FOWNES GLOVES
Most dependable in quality

Bent Bones vs. the EDUCATOR SHOE

VISE-LIKE, narrow shoes, by bending the foot-bones, make aching corns, bunions, flat-foot, ingrowing nails, etc.

Banish these foot miseries with good-looking, roomy-toed Rice & Hutchins Educators.

For men, women, children, $1.35 to $5.50. Next time you buy shoes, try on the Educator.

It's not an orthopaedically correct Educator, unless Educator is branded on the sole.

Made by RICE & HUTCHINS, Boston, Mass. Makers of Men's All-Americas, Signets; Women's Maylands

IF you have material in you to be a leader, why stay in the ranks? Find your chance through Post-Dispatch Wants.

A 3-time ad will make you glad.

HOW I GOT MY FIRST RAISE.

"REMINDED HIM OF WHAT HE HAD SAID."

For seven years I had worked as stenographer for a wholesale grocery house in a Southern city. When I first went to work with this firm, they paid me $10 per week, and promised to raise my salary soon, but instead of this, the salary of the office force was often cut for several months, and the majority of the time I was making $8 per week, instead of $10, as I started with. Of course, in a small town positions are scarce, and they were just a little hard to get.

When I had been with this firm about two and a half years, the son, the junior member of the firm, was the Republican nominee for Mayor. In reading the papers during the campaign, I noticed that in speaking he would say: "Let us restore our payroll; let us fill up our vacant houses, etc."

Well, my boss was elected Mayor by a large majority. The morning after the election, when he came to the office, I called his attention to what he had said in his speeches about "restoring the payrolls." He laughed heartily, and told me he thought I was entitled to an increase of $5 per week, and the remainder of the time I was with this firm, I received several raises, and was making $18 per week when I left there. A. L. B.,
2321 Westminster place, St. Louis.

"A GOOD RECORD."

During school vacation, I worked as cash girl in a large department store in Colorado at $3 per week; and was interested in doing my work well. Some years later, after having graduated from East Denver High School, I went to a large city on the Pacific Coast. I applied for a position in a millinery department. Being a stranger, they asked for references. Not having any, I referred them to the department store where I had been cash girl. Within one week I reported and received $8 per week.

My cash girl "record" followed me many hundred miles. The result, "My First Raise."

MARY E. DONAHUE,
E. Third and Oak sts., Alton, Ill.

WOULD WATCH HIS WORK.

Coming from a small town in Illinois, I went to work for a large millinery house. After working there for some time, I decided to ask the old man for a raise. He told me he would look over my work for the next six months and see if I was entitled to a raise. It is needless to say that I did my very best, and at the expiration of said time I received an increase of 70 cents per week, which I think I was justly entitled to. PETER BRUSSELS,
2218 California avenue, St. Louis.

WORKED TO KEEP BUSY.

I was employed as door man at a motion picture theater on Franklin avenue at a salary of $5 per week. As I only had a few hours to work in the evening I had plenty of time, so I would come downtown in the day and sweep and clean out the show. My employer saw that I was not afraid of work, and in two weeks my salary was raised to $7.50 per week. ARTHUR ROGERS,
804 North Jefferson avenue.

What Thin Folks Should Do To Gain Weight

Physician's Advice for Thin, Undeveloped Men and Women

Thousands of people suffer from excessive thinness, weak nerves and feeble stomachs who, having tried advertised flesh-makers, food fads, physical culture stunts and rub-on creams, resign themselves to lifelong skinniness and think nothing will make them fat. Yet their case is not hopeless. A recently discovered regenerative force makes fat grow after years of thinness, and is also unequaled for repairing the waste of sickness or faulty digestion and for strengthening the nerves. This remarkable discovery is called Sargol. Six strength-giving, fat-producing elements of acknowledged merit have been combined in this peerless preparation, which is endorsed by eminent physicians and used by prominent people everywhere. It is absolutely harmless, inexpensive and efficient.

A month's systematic use of Sargol should produce flesh and strength by correcting faults of digestion and by supplying highly concentrated fats to the blood. Increased nourishment is obtained from the food eaten, and the additional fats that thin people need are provided. Judge & Dolph, Weipart Drug Co., Raboteau, Wolff-Wilson, Johnson Bros. and other leading druggists supply Sargol and say there is a large demand for it.

While this new preparation has given splendid results as a nerve-tonic and vitalizer, it should not be used by nervous people unless they wish to gain at least ten pounds of flesh.—ADV.

Delicious Bouillon for the Kiddies

is made from ARMOUR'S BOUILLON CUBES. Give them as much as they want as often as they want it. Wholesome, Healthful and Convenient. Simply drop a cube into a cup of hot water. Buy a box from your grocer or druggist today.

For Free Sample, Address Armour and Company, Chicago

Armour's Bouillon Cubes

THE SANDMAN STORY FOR TO-NIGHT

BY MRS. F.A.WALKER

AGNES' THANKSGIVING DINNER.

ONE day before Thanksgiving a group of little girls were talking of the good things they expected to have for dinner on that day.

"Oh! I just love Thanksgiving," said Nellie Carroll; "we always go to the home of one grandfather one year and the next year to the other. They live in the country and we have dinner in a long dining room. A grandfather sits at each end of the table, and a big turkey is put in front of each and then they try to see who can serve his turkey first. We all laugh and have a jolly time."

"I like thanksgiving, too," said Jennie Smith. "We visit all day. Everybody comes to our house in the morning for a late breakfast and then we all go to my aunt's for lunch, but the dinner at grandfather's at night is the best of all. In the center of the table there is a big pumpkin with the center scooped out, and that is filled with apples, oranges, bananas and grapes."

"Does that stand right on the clean tablecloth?" asked one little girl.

"Of course, silly," answered Jennie; the pumpkin is clean. And then," she continued, "there are small baskets with yellow ribbon bows on the handles and they have lace paper in them and are filled with broken candy. And there are little round brown baskets filled with nuts and a nut pick on each. These baskets are scattered over the table and they do look so pretty on the white cloth."

"But where do you put the turkey?" asked one girl.

"Oh, we have two big ones. They are brought to the table so everyone can see them and then put on the serving table, but you can see them all the time."

Another little girl said she went to her grandmother's in the country and they had a big turkey on the table and a big dish of cranberry sauce and such pumpkin pies you never saw, and then they had a huge plum pudding and set it on fire.

Agnes Walton listened to all that was said. Her mother was a widow and took in sewing and Agnes did not expect a real Thanksgiving dinner.

"What are you going to have Thanksgiving, Agnes?" asked Nellie Carroll.

"I do not know," Agnes answered.

"Of course you will have turkey; everybody does," said Jennie Smith.

The bell rang just then and the conversation ended. After school Nellie Carroll asked Jennie Smith to walk home with her.

"I have been thinking," she said, "that Agnes will not have a turkey for Thanksgiving, for her mother is poor. Do you think your father would give some money? I will ask mine and then we can take all the money we have of our own and buy a dinner for Agnes and her mother?"

"I will ask," said Jennie. "Our fathers do not have to buy turkey for Thanksgiving; they ought to help us."

The morning before Thanksgiving, Jennie and Nellie, accompanied by a colored boy and a basket, went to market. They bought the turkey first and then the fixings. Indeed, they added so much that the boy protested.

"'Deed, Miss Nellie," he said, 'I just can't git no mo' in dis yere basket."

"Take out the turkey and carry it," commanded Miss Nellie. "We are going to buy as long as the money lasts."

That night, when it was quite dark, two little figures might have been seen with caps drawn over their curls and long coats with collars turned up, followed by a colored boy carrying a basket and a bundle. "Put the fixings on the steps," said Nellie, when they reached Agnes Walton's house; "and now run," she told him, "for I just think there are spooks in this street—it is so dark." The boy did not stop to be told a second time; he ran. As soon as he was out of sight Nellie rang Agnes' bell and both girls hid behind the steps of the next house.

Agnes opened the door.

"Mother," she called, "here is a basket of vegetables and fruit, and a turkey, too."

Her mother came to the door and the girls heard her say: "Someone has made a mistake."

"But here are our names," said Agnes, reading the card: "'For Agnes and her mother, from two friends who will never tell.'"

The door was closed and Jennie and Nellie came from behind the steps.

"It was just like hanging a May basket," said Nellie.

"Yes," answered Jennie, "only more fun, because we know that Agnes and her mother will have a nice Thanksgiving dinner."

"And we will never tell anyone," said Nellie, and they never did.

ANOTHER STORY TOMORROW.

(Copyright, 1913, by the McClure Newspaper Syndicate, New York.)

Tango Dancing Slippers

Note the Rubber Disc in the Sole That Prevents Slipping

In patent leather and black satin, with low heels and ankle straps.

$3.50

Same style without the disc.....$3.00

We insert the discs in new or old shoes for 50c.

Cross London Gloves — BRANDT'S THE PIREZALL SHOE HOUSE — Onyx Hosiery

616 & 618 WASHINGTON AV.

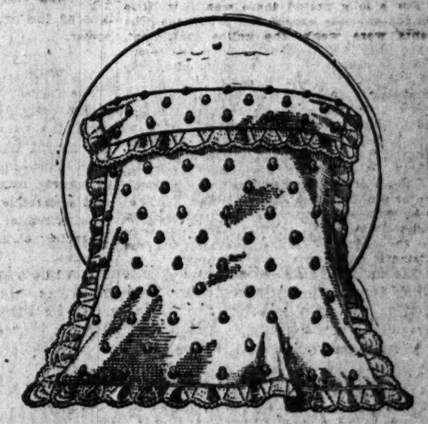

Rosebud Robe

You can use it on the crib, but it is so pretty that you will probably want to keep it for the coach. The robe itself is a soft, creamy white, while the little crocheted rosebuds are in delicate pink with green leaves. It is unusual, beautiful, serviceable and very easy to make. And, by making it yourself, the cost is surprisingly low. Send the coupon below for complete directions. The yarn used is Fleisher's Germantown Zephyr, 4-fold, one of the sixteen

FLEISHER YARNS

—the standard yarns—famous for their fine, soft, even thread and their wonderful wearing qualities. Most women who use yarn use Fleisher's. If you are one of the few who don't, you should certainly try them for your next garment. Whatever kind of yarn you need, *always* insist on Fleisher's—see that the trade-mark is on every skein.

Knitting Worsted, Germantown Zephyr, Saxony, Scotland Worsted, Shetland Worsted, Germantown Zephyr (2- and 4-ply), Saxony Wool, Knitting Wool

FLEISHER'S

Bouclé Zephyr, Shetland Floss, Shetland Wool, Fleisher's Yarns, Saxony Wool, Golf Yarn

Clip Coupon on This Line

C. Mail this Coupon to S. B. & R. W. FLEISHER, Philadelphia 89

Name _____ City _____

Street _____ State _____

Gives That Richness to Gingerbread

When made with Pure Old-Fashioned New Orleans Molasses that gives the snap that only Real Molasses can give.

It pays to pull our thoughts together and eat good things we relished in our younger days.

ALEXANDER'S DOVE BRAND NEW ORLEANS MOLASSES

Alexander's Flavored Table Syrups
(Maple, Peach, Raspberry)
FOR GRIDDLE OR PAN CAKES

TITLED IRISHMAN GETS READY FOR U. S. MARRIAGE

Sir Lionel S. Gordon Procures License at Capital to Wed Senator Fletcher's Daughter.

WASHINGTON, Nov. 25.—Sir Lionel Smith Gordon of Dublin, Ireland, today personally went through the formalities at the city hall incident to procuring a license for his coming marriage to Miss Ellen A. Fletcher, daughter of Senator Fletcher of Florida.

"This is my first venture of the kind, you know," he informed the marriage license clerk apologetically, as he stumbled in his reply to the first question put to him. He answered all succeeding ones, however, without hesitation, and with no indications of nervousness.

The bridegroom gave his age as 24 and that of the bride to be 25 years.

THANKSGIVING BIRDS BY PARCEL POST POPULAR

New York Supply Increasing With Rate of 30c a Lb; Regular Deliveries Heavy.

NEW YORK, Nov. 25.—Poultry of all kinds, with the turkey still holding its own, is arriving in New York suburbs in great numbers by parcel post. A specific instance of the popularity of sending Thanksgiving treats by mail was the receipt of more than 200 parcels of poultry at the Yonkers Postoffice yesterday.

In spite of the new means of transit, the regular market deliveries are being made in unusual quantities with from 50 to 75 carloads arriving daily this week expressed from the turkey belt. The most desirable birds are selling at nearly 30 cents a pound.

Society

MISS HELEN LE ROY LANE was presented to society Tuesday afternoon at a tea given by her grandmother, Mrs. Francis A. Lane, at the Lane mansion on West Pine boulevard, where three generations of belles have made their bows and where many notable entertainments have been given.

In the receiving line were Mrs. Lane, Mrs. Nathaniel T. Lane and her debutante daughter.

The old-fashioned drawing room, which takes up one entire side of the house, was decorated with masses of yellow chrysanthemums.

The dining room was done in pink roses, and serving were Misses Marion Howard, Elanore Scott, Enid Simpkins, Eleanor Dozier, Catherine McCreery, Katherine and Frances Dameron, Margaret Wright, Clemence Garneau, Madge Adams, Frances Gray, Katherine Clifford, Ellen Glasgow, Jane McNair and Elise Boeckeler.

Mrs. Lane's daughters, Miss Belle Lane and Mrs. John S. Carter, assisted.

Mrs. William W. McBride of Washington terrace and her daughter, Miss Eleanor McBride, have gone to New York for the Army and Navy football game which will be played on the Polo Grounds Saturday. They will be gone about 10 days.

Solid gold bangle bracelets, $3. Heffern-Neuhoff Jewelry Co., 805 Locust.

Mrs. Julius S. Walsh Jr. of Hortense place is expected home from New York the last of the week.

Mr. and Mrs. Carl von Schrader have closed their apartment in the Buckingham and are spending part of the winter in Eureka Springs, Ark.

Mr. and Mrs. Bradford Shinkle of 7108 Delmar boulevard, who have been spending a fortnight in New York, will return Tuesday evening.

Mr. and Mrs. John P. Cabanne, who returned last week from Excelsior Springs, have moved from 316 Skinker road to 5572 Waterman avenue.

Miss Marguerite Tower, daughter of Mr. and Mrs. George F. Tower Jr. of Vandeventer place, is visiting Miss Mary Willard in Baltimore, Md.

Tango Tea, Planters Hotel, every Thursday, from 4 to 7 p. m., under direction of Miss Alice Martin.

The Apollo Club concert at the Odeon Tuesday evening, with Hector Dufranna as soloist, will be one of the interesting musical and social events of the week. It will be the anniversary of the club's twentieth season and will bring out a brilliant audience.

Miss Elizabeth Jamison will be the guest of honor at a small dinner dance given Tuesday evening by Mrs. Judson S. Bemis at her home in Brentmoor Park. Miss Jamison is the daughter of Mr. and Mrs. Dorsey A. Jamison and one of the winter's debutantes.

Mr. and Mrs. Arthur H. Gale's reception Tuesday evening to present their debutante daughter, Miss Margaret Gale, will be an important event of the week. The hours will be from 7 to 9 o'clock and there will be an impromptu dance afterwards. Miss Isabel Haldeman of Louisville, Ky., is visiting Miss Gale.

The employes of the Swope Shoe Co. are giving a Thanksgiving dance on Wednesday evening at Weiser's Hall. Committee in charge of arrangements: F. Peters, chairman, W. Bloecher, C. Ermantraut, S. Lederer, F. Manion, F. Beinker. Many novel features have been arranged, which will make this an enjoyable affair.

The Mirriam Lodge—a philanthropic organization of prominent women—will give an interesting entertainment Monday, Dec. 8, at the Victoria Theater. It will be a program of dancing entitled "Every Day," in which each day of the week will be interpreted by a chorus of dancers and a leader.

Thirty-five women of the lodge, which has a membership of 320, are being coached by Jacob Mahler, who has charge of the arrangement and production, and the solo dancers will be chosen from the best children dancers.

Monday will be depicted as washday, Tuesday as ironing day; Wednesday, scrubbing day; Thursday, sweeping day, for which a broom drill is being coached. The women chosen to take part are the same size. Friday, visiting day, will find the dancers in their prettiest afternoon and evening gowns in a gay scene, and Sabbath day will be described by a demure Puritan dance, with the participants in costume. Sunday will be golf day. The solo dancers will be Miss Helen Waldheim, the Aloe twins, Viola Wolfert, Jeanne Hart and Ruth Landecker.

A Tea Dansante, as given in Paris, under direction of Miss Alice Martin, Saturday afternoon, Nov. 29, from 4 to 7 p. m., Buckingham Hotel Rose Parlors. Admission $1, including refreshments.

Mr. and Mrs. Edward Caswell Dameron have come to town for the season and have taken the Will Gardner house in Lennox place. They will introduce their second daughter, Miss Frances Dameron. Miss Katherine Dameron, who was a debutante last winter, was much admired. Both girls were presented at the Court of St. James two years ago, have traveled almost everywhere and are quite charming. The Damerons keep their home in Clarksville, Mo., open throughout the year and go back and forth frequently for week ends.

Coliseum Poultry Show.
Lecture 2:30 p. m. Wednesday. Movies and lectures, 8 p. m. Wednesday. Under auspices of Missouri Experiment Station. Poultry Show in full blast. Admission 25c to all.

That lost keepsake can be recovered through a Post-Dispatch Want Ad if an honest person has found it.

To Grow Hair on a Bald Head

By a Specialist

Thousands of people suffer from baldness and falling hair who, having tried nearly every advertised hair tonic and hair grower without results, have resigned themselves to baldness and its attendant discomfort. Yet their case is not hopeless. The following simple home prescription has made hair grow after years of baldness, and is also unequaled for restoring gray hair to its original color, stopping hair from falling out and destroying the dandruff germ. It will not make the hair greasy, and can be put up by any druggist: Bay Rum, 6 ounces; Lavona de Composee, 2 ounces; Menthol Crystals, one-half drachm. If you wish it perfumed, add 1 drachm of your favorite perfume. This preparation is highly recommended by physicians and specialists, and is absolutely harmless, as it contains none of the poisonous wood alcohol so frequently found in hair tonics.—ADV.

DECLARES HE WAS ROBBED BY WIELDER OF STILETTO

Holdup Took Place in Downtown Building, Peter H. Graebener Tells Police.

Peter H. Graebener of 3623A Botanical avenue told the police that as he was leaving a room on the second floor of the Times Building Monday afternoon a shabbily dressed stranger flourished a stiletto in front of his face and commanded him to throw up his hands.

Graebener obeyed, he said, and the robber took his purse bearing his printed name, containing $7, his watch and chain and a pocket knife. The alleged robbery occurred between 1:30 and 2 p. m., but was not reported to the police until Monday night.

Graebener said he was so unnerved by the incident that he fainted after relating it to the manager of Nugents' silk counter, where he is employed as salesman.

MUSTEROLE Loosens Up Congestion From Colds

Just rub it briskly on the chest and throat tonight, and get the soothing relief this clean, white ointment, made with oil of mustard, gives.

The old-time mustard plaster used to blister, MUSTEROLE doesn't. That's why millions are now using it with such comforting results. It breaks up a cold quicker than any mustard plaster you ever saw.

Best for Sore Throat, Bronchitis, Tonsilitis, Croup, Stiff Neck, Asthma, Neuralgia, Headache, Congestion, Pleurisy, Rheumatism, Lumbago, Pains and Aches of the Back or Joints, Sprains, Sore Muscles, Bruises, Chilblains, Frosted Feet, Colds of the Chest (it prevents Pneumonia).

At your druggist's, in 25c and 50c jars, and a special large hospital size for $2.50. Sold by druggists everywhere. Accept no substitute. If your druggist cannot supply you, send 25c or 50c to the MUSTEROLE Company, Cleveland O., and we will mail you a jar, postage prepaid.

MISS M. SPEERS, Graduate Nurse, Petersburg, Florida, says: "I have found it excellent for everything that has anything to do with colds or rheumatic affections. I am a practical nurse, and this product is better than anything I ever saw."

The Sunday Post-Dispatch has over ONE-HALF MILLION more readers than any other newspaper west of the Mississippi.

PIANO SALE

THE COURT'S ADMINISTRATOR ORDERS EVERY PIANO SOLD

HERE IS THE GREATEST MONEY-SAVING SALE IN THE HISTORY OF THE PIANO TRADE. UPRIGHT PIANOS, $50 UP. PLAYER-PIANOS, $175 UP

You know that when an Administrator appointed by the Court says "Sell Out" it means "Sell Out." Quality, prices, terms, dignity and "what not" are thrown to the winds. There is just one dominating feature in this great sale, that is "Sell Out" and settle the Estate of Arthur J. King, late President of the King Piano Co., before the expiration of time limit.

EVERY PIANO AND PLAYER-PIANO WILL BE SOLD WITHIN THE NEXT FEW DAYS; THE FOLLOWING PRICES, TERMS AND CONDITIONS WILL DO IT. NO REASONABLE OFFER REFUSED. SQUARE PIANOS ABSOLUTELY GIVEN AWAY.

A FEW OF OUR MANY NEW AND USED BARGAINS

$300	KIMBALL Upright	$50	$450	HALLET & DAVIS Upright	$100	$475	BELMORE Upright	$165
325	IVERS & POND Upright	55	450	SCHAEFFER Upright	105	475	DECKER BROS. Upright	175
375	VOSE Upright	70	450	SCHAAF Upright	110	500	KING Upright	185
400	STEGER Upright	75	450	STONE Upright	115	550	STEINWAY Upright	190
450	J. & C. FISHER Upright	85	450	JACOB DOLL Upright	125	550	KING Upright	195
450	HARDMAN Upright	90	450	STONE & SON Upright	150	575	CHICKERING Upright	215
450	LYON & HEALY Upright	95	475	S. C. CAMPBELL Upright	160	600	ANDERSON Upright	225

Open Evenings

TERMS: If you have any ready money, bring it along; if not, come anyway. People of good standing can even purchase one for

Nothing Down $1.00 A WEEK

FREE MUSIC LESSONS GIVEN TO EACH PURCHASER AND PIANOS STORED FREE FOR XMAS DELIVERY IF DESIRED.

Open Evenings

Oak, Walnut or Mahogany cases.

Oak and Mah. cases, Free music.

SPECIAL NOTICE—Certain conditions have developed in the settling of this vast Estate that has forced the Administrator to demand the sale of every piano and player-piano for what they will bring before the business can be turned over to the new King Piano Co. Every purchaser is going to get a real bargain, therefore you might just as well save from $200 to $400 on your own favorite piano or player-piano as anyone.

Fine Player-Pianos at $175.

DON'T LET ANOTHER DAY PASS WITHOUT PURCHASING ONE OF THESE BARGAINS OR YOU'LL MISS THE CHANCE OF A LIFETIME

R. R. fares paid to out-of-town purchasers.

KING PIANO CO. Retailers and Manufacturers

1118 Olive Street, St. Louis, Mo.

Cold Wave Coming

Winter will soon be here. Keep the cold-air out and the warm air in. Cut your fuel bill 25% with the

HIGGIN All-Metal Weather-strip

Attached out of sight to door frames and window sash. Seals every opening, insures uniform temperature, lasts forever without attention. For free estimate phone

W. K. WAY, Agent
Victoria Bldg. Phone Olive 3777
The Higgin Mfg. Co., Sole Manufacturers, Newport, Ky.

No Long Delays in Renting Rooms

To keep up rooming-house profits advertise vacancies through

Post-Dispatch Wants.

The BIG BOARDERS' DIRECTORY brings roomers.

It contains more wants each week than THREE of the FOUR other newspapers combined!

The Druggist Will Phone Your Want Ad.

Use Poslam Overnight

To Clear the Complexion, Red Noses, Inflamed Spots, Stop Itching, Etc.,

and whenever it is desired to be rid of the lesser skin affections which so often annoy. In quickly clearing these away POSLAM proves the marvelous healing power by which it is enabled, in the more serious and virulent diseases, to accomplish rapid and permanent cures. POSLAM is unequaled as the speedy and dependable remedy for ECZEMA and like diseases, such as Acne, Tetter, Psoriasis, Scalp-Scale, Hemorrhoids, Barbers' and all other forms of Itch, Salt Rheum, Herpes and all Eruptions, Rashes, etc.

No one suffering from any skin affections can afford to ignore POSLAM'S benefits. It will prove a revelation to those tortured with itching irritation, embarrassed by unsightly disfigurements or otherwise enduring skin distress.

POSLAM SOAP
Medicated with POSLAM
Beneficial to the Skin—Antiseptic—Prevents Disease—Luxurious for Face, Hands, Bath or Shampooing.
AT ALL DRUGGISTS.

YOUR DRUGGIST SELLS POSLAM

TRY POSLAM FREE

For FREE SAMPLE OF POSLAM, sign this coupon and send it to the EMERGENCY LABORATORIES, 32 West 25th Street, New York, City.

NAME .....
ADDRESS .....
COUPON NO. 129-D

REMLEY

Market baskets free with every purchase of $1.00 or over, excluding sugar or eggs.

We give and redeem the Valuable Mutual Trading Stamps at all our stores.

All Our Stores Will Be Open Wednesday Night Till 10 P. M. Thursday Morning Till 11 A. M.

Main Store: Sixth & Franklin
Branch Stores: 1407 N. Grand at Easton) 4107 Easton (at Sarah) 4461 Easton (at Taylor) 5659 Easton (at Blackstone)

Watch our store windows for the big white signs and watch for our advertising wagon on the downtown streets, as we are going to try and break the poultry market. If we succeed we are going to give the public the benefit. We handle more poultry and eggs than all our competitors put together. (Quality and Price Cutting is our Hobby.)

ROAST TURKEY WITH OYSTER DRESSING AND CRANBERRY SAUCE 25c

Restaurant at Main Store, Sixth and Franklin—Open All Day Thursday From 8 A. M. to 8:30 P. M.
Clean, Neat, Polite, Pleasant Girls to Serve You

Give the wife or mother one good Thanksgiving dinner that she doesn't have to cook herself or dread all the time she is eating about washing dishes, pots and pans. Our mince and pumpkin pies are like mother makes, and the homemade bread and pure butter can't be beat. Our coffee makes the meal complete. So come to our place to eat, where you can be more than satisfied to bring your family and friends. All brands of beer, wine or soft drinks served with meals or lunches. The turkeys are fresh dressed and the finest—the cream of thousands.

Pure Apple Butter Extra high quality; put up in 5-lb. stone jars which are worth 15c each. Special at 42c

Pure Molasses Sugar house; put up in 5-lb. stone jars which alone are worth 15c. Special at 20c

Mince Meat Put up in 5-lb. stone jars which alone are worth 15c. special at 40c

TURKEYS Finest on earth; fresh dressed; 25c value; pound. 22c
GEESE Finest on earth; fresh dressed; 20c value; pound. 18c
DUCKS Finest on earth; fresh dressed; 24c value; pound. 20c
HENS Finest on earth; fresh dressed; 18c value; pound. 15c
SPRINGS Finest on earth; fresh dressed; 17c value; pound. 18c

Cal. Hams (Shoulders) These juicy little Hams, smoked especially for this sale; regular 15c value, lb. 11½c

OYSTERS 20c
Shipped direct to us; choicest money can buy; extra fine flavored; solid measure; regular 35c value; per qt.

We handle only the youngest, tenderest, juiciest native corn-fed U. S. inspected beef.

Choice Sirloin Steaks 24c value, per lb. 16c
Rib or Loin Pork Chops 20c value, per lb. 16c
Prime Porterhouse Steaks 26c val., per lb. 17½c
Sausage Meat (Very Fine) 15c value, per lb. 9c

Carnation Milk (Tall Cans) 3 cans limit to customer. 8c
Pineapples Fancy Red Globe Hawaiian—special at, can. 23c
Cherries Ocean Brand; No. 3 can; a real bargain; worth 25c; special at, can 16c

Snider's Salad Dressing
15c bottle for 8c
20c bottle for 12c
25c bottle for 16c

New Nuts
English Walnuts, lb. 22c
Jumbo Pecans, lb. 17c
Almonds, lb. 20c
Filberts, lb. 20c
Brazils, lb. 20c

TOMATOES No. 3 cans—solid, hand packed for fine family trade—reg. 12½c value. 3 cans 25c
QUEEN OLIVES Large fancy selects—60c val., special, per qt. 40c
PUMPKIN Van Camp's—No. 3 can—finest quality—per can. 9c

Mince Meat; special at, lb. 10c
Sugar Corn, Hunter; 10c can, at. 7c
Dates; Arab brand; pkg. 5c
Plum Pudding; R. and R. brand; large can 25c
Plum Pudding; Premier, large can 25c
Asparagus; Bear brand, tall cans 10c
Catsup; Brooks Tabasco, bottle 9c
Chile Sauce; Brooks 9c

FREE! FREE!
A small bottle of the finest California Port Wine with every purchase of 75c or over in liquors.

Ideal Suggestions in Liquors for That Thanksgiving Feast

Rhine Wine; imported; bottled in Germany; regular $1.00 bottle, at. 75c
Imported Port and Sherry Wines; per gal. 75c
Domestic Wines; finest California Muscatel, per bottle. 34c
Manhattan or Dry Martini Cocktail; regular $1.25 value; at, qt. bottle. 98c
Sunnybrook Whisky; bottled in bond; full qt. bottle. 98c
Remley's Monogram Whisky; full qt. bottle. 93c
Maraschino Cherries; regular 45c bottle. 35c
Pure Apple Cider; very fine and worth 35c gallon; special at, gallon. 25c

Whales and Alligators
Every person in St. Louis, especially the school children, should see these creatures, which are on exhibition in our window at our main store on Sixth and Franklin. The whale is ten feet long and weighs 750 pounds. On exhibition till Thursday night.

EGGS!
Everyone candled and guaranteed. If you pay 75c dozen you can get no better; 35c value; per doz.
28c

FRUITS AND VEGETABLES

CRANBERRIES Finest Cape Cods—sound and juicy, 12½c value, qt. 7½c
CELERY Golden Heart, Jumbo; a 10c stalk for. 8c; Large crown Michigan, per stalk. 5c; 6 for 25c
APPLES Eating, fancy Colorado; one-half peck, at. 21c
ORANGES Fancy Floridas, sweet, sound and juicy, per doz. 15c
Sweet Potatoes Yellow Jerseys, one-half peck. 11c
POTATOES Fancy Idaho Burals, per peck. 22c
LETTUCE Fancy Home Grown, 2 heads 5c

P-I-E-S
Fresh baked and contain only the highest quality of food products.
Pumpkin.... Cranberry.. Mince..... 10c Each

Layer Cake Three-layer Chocolate or Walnut. A 25c value for 21c
Fruit Cake The finest in the world; special at, each. 19c

DELICATESSEN DEPT.
Everything that goes to make a Thanksgiving dinner can be had at this dept.
Roast Turkey, lb. 35c
Cranberry Sauce, lb. 10c
Oyster Dressing, lb. 10c
Salmon Salad, lb. 30c
Cold Slaw, lb. 10c

MACARONI—SPAGHETTI—LOOSE An 8c value; special at, lb. 5c

Chocolate Marshmallow Cakes—special at lb., 10c

Toilet Soap The biggest bargain ever offered; try it. 3 Cakes 5c

U. S. Marshal Dies in Missouri.

DES MOINES, Ia., Nov. 25.—Frank [illegible] of Ottumwa, United States Marshal for the Southern District of Iowa, died today of apoplexy at Excelsior Springs, Mo. A message to this effect was received by Judge Smith McPherson of the Federal Court.

A TEXAS WONDER

The Texas Wonder cures kidney and bladder troubles, dissolves gravel, cures diabetes, weak and lame backs, rheumatism and all irregularities of the kidneys and bladder in men and women. If not sold by your druggist will be sent by mail on receipt of $1.00. One small bottle is two months' treatment and seldom fails to perfect a cure. Send for testimonials from this and other states. Dr. W. W. Hall, 2926 Olive st., St. Louis, Mo. Sold by druggists.—ADV.

COLLECTIONS FOR HOSPITAL FUND TOTAL $35,763.98

Gifts from all sources to the Hospital Saturday and Sunday Association up to 11 a. m. Tuesday reached a total of $35,763.98. While returns are far from complete and the officers of the organization expect to receive several thousand dollars more, they have lost hope that last year's total, $47,837.03, will be approached this year. They will now be pleased if the 1913 fund reaches $44,000.

Revised figures on collections from the office buildings and theaters, made Saturday, show $16,746.94, as compared with $18,710 in 1912. This was attributed largely to the discontinuance by Postmaster Selph's order of collections in the postoffice and substations, from which $1501.78 was received in 1912.

This year's returns from trades and professions, so far as reported, are $8779. Last years total was $11,489.30. From employes of industrial establishments, $7696.57 has thus far been reported, the 1912 total having been $9457.90.

From churches and Sunday schools, which are usually slow in reporting, $1219.44 has thus far come in, last year's figure being $6704.33. Societies have reported $42, their total last year having been $88.90. Membership dues this year have yielded $1232, and miscellaneous receipts were $48.03. The returns are being made to Walker Hill, treasurer, at the Mechanics-American National Bank.

Wednesday **Garland's** *Tomorrow*

Dresses—Frocks—Gowns

A Sweeping General Sale

for Street, Afternoon, Dinner and Evening

$25.00 and $35.00 Street and Afternoon Dresses

3 of the styles in this sale at $12.75

FOR $12.75

Materials, Styles and Trimming

Canton, meteor and crinkled crepes, crepe de chine, charmeuse, silk poplin in all the most fashionable shades and staple colors. Also wool crepes in black, taupe, maize, navy and hague blue, reseda and moss green. There are also a few velvets and corduroys, plain and fancy wool eponge.

New drapings, new shadings, the "Minaret" and "Tango," new color combinations, extreme, wide crush satin girdles, smart Oriental touches, trimmings of rich laces; in short, Dresses and Frocks that are "different," the kind that the particular woman or miss will be impressed with at sight.

Over 50 Styles, All Sizes

$65.00 to $95.00 Dinner and Evening Gowns for $29.50

Gowns of richest velvet that cost $12.00 a yard. Supple, shimmering silks, soft clinging crepes, satin radium, combined with rare laces, gorgeous trimmings and drapings, dainty shadow lace tango frocks with the new "Rosary Bead" trimming, gold embroidered net panels, the "Minaret" dress with crystal fringe and gold embroidered shoulder drapes, etc., etc. Decollete or round neck, pointed, square or split train. Round length skirts for "Tangoing." Wonderful values at $29.50.

Up to $15 Dresses for $5.98

Maribou Trimmed Crepe de Chine, Wool Eponge and Canton Crepes, Silk Poplins; only about 200 of these, but a good assortment of styles and colors. All sizes, but only a few of some styles. Shop early for best choice, at $5.98.

THOMAS W. GARLAND 409-11-13 Broadway

Painless Operations on Teeth

Depends largely on the man using the instruments. Gentleness and skill is also an important factor.

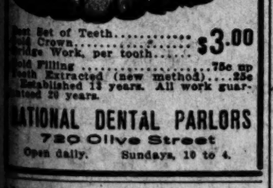

Best Set of Teeth..... $3.00
Gold Crown..... $3.00
Bridge Work, per tooth..... $3.00
Gold Filling..... 75c up
Teeth Extracted (new method)....25c
Established 15 years. All work guaranteed 20 years.

NATIONAL DENTAL PARLORS
720 Olive Street
Open daily. Sundays, 10 to 4.

How Ladies Improve Looks!

Many ladies, old and young, suffer a round of tortures with their nerves, and many are so frail, thin and bloodless that their splendid features are lost sight of, while a vain attempt to cancel the angularity of the figure, deceives no one but themselves and really excites the pity or ridicule of the world," said a well-known, largely employed practicing physician, in a recent lecture at a young ladies' college. "I do not mind exposing a little secret of mine to all such, as it can do no harm and may result in much happiness and health. It is simply this: any thin, bloodless, nerve-tortured woman or woman can become as fit as the fittest by taking regularly for several months an easily obtained pharmaceutical product known by the profession and pharmacists as 'iron-grain hypo-nuclane tablets,' put up in sealed packages with directions for home use.—ADVERTISEMENT.

To get full value in room-renting advertising use Post-Dispatch Wants. Post-Dispatch circulation assures readers' results.

The Fitwell

721-727 Franklin Av.

CONTINUING OUR GREAT

COAT SALE

Here is an opportunity to buy a Coat or Suit at a saving of $5.00 to $10.00. Come down and be convinced.

Astrakhan Coats Trimmed With a Plush Collar

$5.00

These Coats are made of the finest astrakhan, and are lined with Farmer's Satin.

$15 Serge Suits

We have picked out a large number of Suits that sell at $12.95 and $14.95 and have reduced them into one lot. We will sell them tomorrow for the exceptionally low price of $5.98. These Suits are made of serge and fancy materials, and are all satin lined.

$5.98

Alterations Free. **Mail Orders Filled.**

RIVAL POULTRY SHOWS OPEN WITH PLENTY OF NOISE

Exhibitions Are On at the Coliseum and at 1015 Washington Avenue.

Washington avenue was cackling and crowing from Tenth street to Jefferson avenue Tuesday. Reasons: Two rival poultry shows in full blast, one at the Coliseum and the other at 1015 Washington avenue. The blooded birds being moved into the showrooms were straining their throats to attract attention to themselves, while each rival manager was busy proclaiming that his show was better than the other fellow's.

There are two poultry shows in St. Louis this week because it is as impossible for two poultry fanciers to be penned under one roof without trouble as it is for two cocks to be in a pen without a fight. The poultry association that has been giving shows in St. Louis for years is split wide open, with one branch of fanciers going to the Coliseum and the other to a big store building on Washington avenue.

$2500 Rooster on Exhibition.

Former Probate Judge Henderson and E. W. Grove Jr., with Henry Steinmesch, all big producers of fine poultry, are the powers behind the Coliseum show. It is estimated that birds worth $200,000 are on exhibition at the Coliseum show, which opened at 10 a. m. Tuesday.

Judge Henderson had on exhibition a big string of his Barred Plymouth Rocks from his Bridgeton poultry plant, while Grove had his famous white leghorn rooster—life insured for $2500—in one of his exhibits. Exhibits came to both shows from all parts of the country.

Everything from the proud but insignificant game cock, who lives only to fight, to the big Barred and White Rocks, Orpingtons, Wyandottes, Rhode Island Reds and other utility breeds, were to be found in the show rooms. One eager to spend his change could buy a fair specimen of any of the breeds for $200 to $500, but the real showy birds were held for $500 to $2000. The reckless manner in which poultry fanciers part with their money for perfectly feathered and figured birds is one of the most astonishing things to the novice attending poultry shows.

The judges of the Coliseum poultry show began their work of awarding prizes soon after the doors opened. All the prize contenders were inspected carefully by the judges for size, conformation, perfection of eyes, legs, combs and plumage. To win a prize a chicken must have a certain number of points on its comb, its eyes must be of a certain color, as well as its legs. The slightest imperfection will cause a fowl to lose a blue ribbon.

Chickens From England.

Many of the chickens at the show were imported from England, especially for exhibition purposes. In addition to the exhibitions of fowls of all kinds—nobody at a poultry show ever calls a feathered creature anything but a bird—there are lectuers on poultry husbandy by experts.

These experts give instruction in everything connected with the poultry business, from curing a chicken with the pip to egg production on a city lot or a big farm. The greatest trouble the lecturer had Tuesday was to make himself heard above the continuous crowing of the several hundred roosters. Things at a poultry show are just the reverse of things we find in everyday life. The male birds wear all the fine feathers, do all the crowing and strutting, while the females—well, they are satisfied with almost any sort of feathers and utter never a cackle until they have completed the useful task of laying an egg.

Thanksgiving Special.

Finest Fresh Thanksgiving Oysters, only 40 cents the quart, at Meletio's, 414-16 Franklin av.

MISSING GIRL RETURNS; SAYS SHE WAS KIDNAPED

New England Teacher, 18, Tells Story of Drugged Candy and Imprisonment.

PORTLAND, Me., Nov. 25.—Miss Louise Piper, the 18-year-old daughter of Kingsbury B. Piper, former vice-chairman of the Democratic State Committee, who has been missing from her home in Fairfield for more than a week, arrived here today.

Miss Piper, who is a school teacher, told the police she went to Waterville on the night of Nov. 17. There, at a moving picture show, she met two men who gave her candy, which she believes contained a drug. When she regained possession of her faculties she found herself in Boston, where she was kept imprisoned in a room by the men until yesterday, she said.

The Hotel Jefferson will serve a table d'hote dinner on Thanksgiving day, Thursday evening, Nov. 27, from 6 to 8:30, at $1.50 per person, including a cocktail and a small bottle of still wine.

Children's Census Taken.

PITTSBURG, Pa., Nov. 25.—A complete census of the child population of Pittsburg has been submitted to the Board of Education. There are 6030 more children in Pittsburg than there were a year ago, and 17 per cent of the city's population is made up of 92,361 boys and girls, between the ages of 1 and 16 years.

Men's $14.75 Suits and Overcoats, $10, at Driscoll & Mosley's Clothes Shop, 601 Franklin av.

Woman Held Up, Robbed of $2.

Mrs. Sarah Newman of 3131 Biddle street was stopped on Biddle street, between Twelfth and High streets, shortly after 9 p. m. by a holdup man, who drew a revolver and robbed her of a handbag containing $2.

Chocolate Cream Dipped Marshmallows, 25c. Cantrell's Watseeka candy model.

FACTORY REMOVAL

P. A. STARCK PIANO CO. **PIANO SALE** **P. A. STARCK PIANO CO.**

Down go the prices on every piano and player-piano in the immense $100,000.00 wholesale stock of this old established, well-known piano factory, because of its removal to its new and wonderfully perfect home at 39th St. and Ashland Av., Chicago, Ill.

Our determination to move came like a flash—a wonderfully liberal offer was made us to locate our factories at 39th St. and Ashland Av.—quick action was necessary and an immediate decision—and the offer was so tempting that in spite of the immense number of pianos on hand and the great number under work, some of them just started, some half finished and others almost finished, we decided to sacrifice the entire stock at once and take possession of our new home, because the concessions in our favor in that deal will more than cover the great loss we are sustaining in having to sell all our present stock at less than cost.

Everyone who visits Chicago is familiar with our old factories, but some will be surprised to know that the wonderful appreciation of the Pianos and Player-Pianos made there necessitates removal to larger quarters. Piano manufacturers, our friends and customers, however, will not be surprised because they have seen this business grow by leaps and bounds, and they know the intrinsic value of every instrument turned out bearing the name "STARCK" and backed by the Starck Factory guarantee and reputation for honest dealing.

When such a tremendous stock as we have on hand must be disposed of quickly, prices and terms must be forgotten. The buyer must be given free rein to choose the best pianos at the very lowest manufacturing cost, and the terms must be made so everyone, no matter how small their means, can take advantage of the sale.

Remember—the pianos in this sale were not made for Cut Price Bargain Sales such as you have frequently seen advertised. They were built by one of the oldest, most reliable manufacturers of the highest standing in anticipation of a large Christmas trade, and they all bear the Starck Guarantee and are all instruments built and made to maintain a great piano reputation.

This is no small dealer's stock, but the entire wholesale stock of a great manufacturer, and embraces all new, slightly used, shopworn, rented, damaged and second-hand pianos and player-pianos.

STARCK'S SPECIAL TERMS FOR THIS WEEK

30 days' trial free. No money down. 50c to $1.00 per week. No extras. Free stool, scarf and delivery. Free music lessons. 5 years' exchange privilege. 10 to 25 years' guarantee.

Never Before—Never Again—Such a Sale

Piano dealers figure on getting high prices for instruments at this season of the year, but we are taking advantage of the opportunity to clean out our entire wholesale factory stock before moving to our new factory. These low prices, easy terms and conditions will do the work quickly. Come early. Buy now, pay later.

THESE (NEW AND USED) PIANOS AND PLAYER-PIANOS AND 465 OTHERS ARE INCLUDED IN THIS SALE:

WAS	MAKE	NOW	WAS	MAKE	NOW	WAS	MAKE	NOW	WAS	MAKE	NOW
$200	Merkel	$35	$450	Bauer	$85	$450	Crawford	$145	$450	Kimball	$195
200	Camp	45	450	Kimball	95	400	Cable	150	400	Kenmore	185
250	Arion	50	400	Newman	98	400	Kunkle	155	400	Underwood	210
300	Jewell	65	400	Brambach	110	400	Wheelock	165	600	Chickering	225
350	New England	70	375	Lindeman	125	500	Decker	170	550	Steinway	265
550	Everett	75	400	Emerson	135	450	Gabler	175	600	Starck	345

PLAYER-PIANOS—$55 AUTO—PIANO—Mahogany..... **$235** **$600** UNDERWOOD—New Mah..... **$295** **$750** KENMORE—New Mah.... **$345**

FREE—With each Player we include Player Bench, Scarf, Music Roll Library Subscription and Our Absolute Guarantee of Satisfaction.

Don't wait, thinking you will stop in the first time you are downtown or the first time you pass. This opportunity merits your coming from any distance as fast as railroad train, automobile, street car or "shanks' mare" can bring you.

ORGANS AND SQUARE PIANOS GIVEN AWAY—YOU ONLY PAY FOR CARTAGE AND NECESSARY REPAIRS

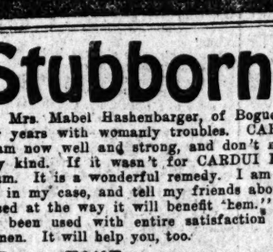

OUT-OF-TOWN FOLKS These are only a few of our bargains. Write for complete list and big Free Trial—no money down offer. Any Piano shipped any place in the U. S. on our free trial plan. Write what Piano you want and what price you wish to pay. We guarantee to stand all expenses if you are not satisfied. These Pianos will move fast, so write today so your order can have prompt attention.

P. A. STARCK PIANO CO.

1102 OLIVE ST., Starck Bldg., St. Louis, Mo.

MFGRS. STARCK PIANOS, STARCK NOTE PLAYER-PIANOS

Open Evenings Till 9 P. M. Open Evenings Till 9 P. M.

Stubborn Case?

Mrs. Mabel Hashenbarger, of Bogue, Kas., says: "I suffered for years with womanly troubles. CARDUI helped me so much! I am now well and strong, and don't need any more medicine of any kind. If it wasn't for CARDUI I wouldn't be healthy like I am. It is a wonderful remedy. I am very thankful for what it did in my case, and tell my friends about it, for I know they will be surprised at the way it will benefit them." For more than 50 years CARDUI has been used with entire satisfaction by thousands of weak and ailing women. It will help you, too.

TAKE CARDUI CARD-YOU-EYE The Woman's Tonic OVER 50 YEARS' SUCCESS. AT ALL DRUG STORES S-1

STOMACH SOUR, HEADACHY, BILIOUS OR CONSTIPATED? TAKE CASCARETS.

That awful sourness, belching of acid and foul gases; that pain in the pit of the stomach, the heartburn, nervousness, nausea, bloating after eating, feeling of fullness dizziness and sick headache, means your stomach is sour—your liver is torpid—your bowels constipated. It isn't your stomach's fault—it isn't indigestion—it's biliousness and constipation. Try Cascarets; they sweeten the stomach, remove the sour, fermenting food and foul gases; take bile from the liver and carry off the waste matter from the system. Then your stomach trouble is ended. A Cascaret tonight straightens you out by morning.

CASCARETS WORK WHILE YOU SLEEP.

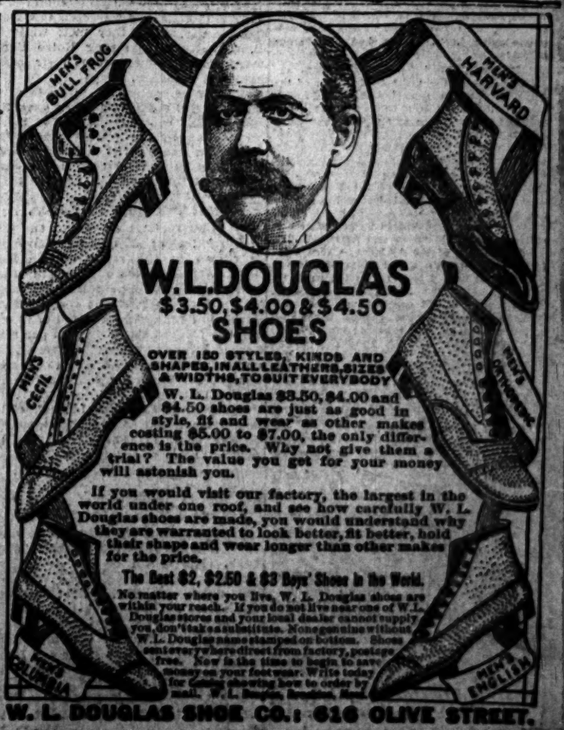

W.L.DOUGLAS $3.50, $4.00 & $4.50 SHOES

OVER 150 STYLES, KINDS AND SHAPES, IN ALL LEATHERS, SIZES & WIDTHS, TO SUIT EVERYBODY

W. L. Douglas $3.50, $4.00 and $4.50 shoes are just as good in style, fit and wear as other makes costing $5.00 to $7.00, the only difference is the price. Why not give them a trial? The value you get for your money will astonish you.

If you would visit our factory, the largest in the world under one roof, and see how carefully W. L. Douglas shoes are made, you would understand why they are warranted to look better, fit better, hold their shape and wear longer than other makes for the price.

The Best $2, $2.50 & $3 Boys' Shoes in the World.

No matter where you live, W. L. Douglas shoes are within your reach. If you do not live near one of W. L. Douglas stores and your local dealer cannot supply you, don't take a substitute. None genuine without W. L. Douglas name stamped on bottom. Shoes sent everywhere direct from factory, postage free. Now is the time to begin to save money on your foot wear. Write today for Catalog showing how to order by mail. W. L. Douglas, Brockton, Mass.

W. L. DOUGLAS SHOE CO.: 616 OLIVE STREET.

It You Seek a Snap, Sidestep the Job of Cheer Leader for a Losing Team

MR. SHORT SPORT: The ease with which he forgets stamps him as a born trust magnate. By Jean Knott

BROWNS FINISHED LAST, NOT SECOND, IN CLUB FIELDING

Official Statistician's Error Had St. Louis Team Close to Athletics.

Owing to an error of the American League's official statistician, the statement that the Browns had finished a nose behind the Athletics in fielding work, last season, was sent out broadcast over the country.

Checking up the figures the American League computer failed to figure the percentage right. The Browns had a total number of 6588 chances, and fell down on 305 of them.

The percentage, computed on this basis, is .954, or a fraction less. The official figures gave the Browns percentage as .965, one point behind the Athletics.

The Browns, however, handled more chances than any A. L. club.

Connie Mack's great aggregation of ballplayers, familiarly known as the Athletics, are the best fielders in the American League, according to the official figures announced today. The Athletics completed the season with an average of .968, accepting 6023 chances and slipping up 213 times.

The Cleveland Naps follow while the Highlanders landed in seventh place, the same as they finished in the American League race. Hughey Jennings' Detroit Tigers are at the bottom of the list.

Browns Led in Double Plays.

The Browns have the distinction of being the best double play combination in the Ban Johnson organization. They pulled off 128 two-play killings during the season, two more than the Cleveland Naps. The Highlanders are credited with 97 double plays, while the Red Sox, the former world's champions, were only able to accomplish the two-play on 74 occasions. Two triple plays were made, and one of these fell to the Athletics. The other was made by the Washington Nationals.

Stuffy McInnis, of the famous $100,000 infield of the Athletics, is the leading first baseman. Stuffy took part in 143 battles at first for Mack, and is credited with an average of .992. Covington of the St. Louis team, since released, finished ahead of McInnis, but the Brown player participated in only 16 games for the tail-enders.

Hal Chase, the former Highlander, and at one time the peerless first baseman of the country, finished far down in the list. Chase made more errors than any of his rival first basemen. He is charged with 32 misplays. Harry Williams of the Highlanders, playing in 27 games, had an average of .981.

Lajoie Leads Second-Suckers.

Larry Lajoie, the great Frenchman, of the Naps, heads the second basemen. Lajoie finished third, but both Berger of the White Sox and Tuck Turner of the Cleveland Naps played in fewer games than the Frenchman. Berger took part in 70 games and Turner 29. Lajoie was stationed at second for the Naps in 138 games and had an average of .970. Manager Frank Chance of the Highlanders played four more second during the season, and of this number Jack Knight has the best average. Knight played in 20 games at second for the Highlanders and averaged .982.

Eddie Collins of the Athletics, whose playing in the world's series stamped him as the greatest second baseman in the game today, fell below the .950 mark in fielding. Eddie played in 148 games—more than any other American League second baseman—and the Columbia boy made 41 errors.

Heinie Wagner of the Boston Red Sox tops the shortstops. The Bronx boy was injected into 150 games and averaged .963. George McBride of the Senators finished second and Jack Barry of the Athletics third.

Birdie Cree of the Highlanders made the best average of any of the outfielders. Birdie had 1.19 put-outs in left field and 14 assists. The little outfielder is charged with three errors and his average is .988.

BILTMORE
Factory Sealed Box of Six 75¢
Biltmore
Triangle
Collar
Van Zandt, Jacobs & Co. Troy, N.Y.

WRAY'S COLUMN

A Get-Together Meeting.

HOOKING up Washington University and St. Louis U. in an agreement as to athletics would a year or two ago have been considered quite as feasible as inducing a wolf and a lamb to pal together.

Now, however, there seems more than an even chance that the winter's negotiations will witness the coming together of the athletic heads of the two institutions. The alumni of both universities are considering plans to this end, while Coach Edmunds of Washington is known to be favorable to the idea.

Whiter Than Snow.

THE fact that St. Louis U. has for two or three years been observing the letter of eligibility rules has removed the principal bar to the resumption of athletic relations at the two institutions.

That sturdy veteran, General Interest, is bringing a little pressure to bear. Football fans in this city want some sort of a climax to the local season other than that furnished by out-of-town elevens. The public would like to see Washington and St. Louis U. conclude the football season in a contest on Thanksgiving day.

A Romp for Syracuse.

THIS year the campaign fizzles out, locally, the best game of the day, in point of St. Louis interest, being the high school championship battle of Thursday morning between Central and Soldan. The "big" game will necessarily be a joke, if the well-trained, well-coached Syracuse machine puts on full steam and does its best. An eleven that can score 27 points against the Carlisle Indians ought not to stop much short of 50 or 60 points against the local weaklings.

This is not a wanton "knock," but an opinion entirely backed up by the season's scores.

Washington and St. Louis U., battling Thursday, would pack the park. So, indeed, may the Syracuse game; but the interest in the latter case will be curiosity on the part of fans to get a glimpse of a first-class eleven.

Waiting to Be Plucked.

THE one game that might have been of keen interest here was transferred to Kansas City for the Thursday play-off, that between Haskell and C. B. C. The Indians held Nebraska to a hair-line margin, when they met; while C. B. C. baffled the strong Notre Dame outfit for three-quarters of their battle here last Saturday.

A good opportunity is going to waste here. Eddie Cochems saw the chance and took advantage of it, as was shown by the $21,000 gate at the Nebraska game in 1907. That annual pot of gold still lies under the Thanksgiving rainbow, if the right teams will go after it.

Football Sustains Athletics.

WHAT football means to the athletics of a modern university is shown in the report of the Harvard Athletic Board for the football period. For nine games Harvard's receipts were $110,000. It cost $33,000 to develop and maintain a squad of 33 men for the football team, or $1000 per man.

The balance, $77,000, with a few charges still outstanding, goes to the support of all the other athletic features of the institution.

One good gate at a local Thanksgiving day game would enable Washington to restore baseball. For three years the institution has abandoned its Conference baseball relations, owing to lack of funds.

"Form" Exists in Football.

AFTER all, there seems to be something left to the football "dope" book. Nearly all of the good teams of the country performed right to the notch expected. Last Saturday the writer selected probable winners of the day as follows: Harvard, Carlisle, Chicago, Minnesota, Purdue, Navy, Army, Missouri, Notre Dame and Iowa.

The figures seemed to show these were the logical winners.

IOWA WAS THE ONLY ELEVEN THAT FAILED TO COME THROUGH; and Nebraska, on the line through its early game with Minnesota, was entitled to a fine chance, in this particular struggle.

Iowa's Freak Record.

IOWA owns a remarkable record, in a way. Up to the game with Nebraska it had lost but one contest—that to Chicago University—and had played six games. In these it had totaled 210 points against fairly strong elevens. Its overwhelming defeats of Indians and Ames seemed to give the eleven the right of way over Nebraska. Incidentally, that 210 points heads the list in the West.

Foley Takes on Worthy Foe in "Tickle" Sanders

They Will Provide the Feature Bout for Future City A. C. Members Tonight.

Jimmy Foley, the Canadian boxer, will have no easy time when he boxes "Tickle" Sanders of Memphis, in the main bout of the Future City A. C. entertainment tonight. The boys are scheduled to go eight rounds at 128 pounds, weighing in at 8 o'clock.

At this figure Sanders will be at his strongest, while there is some doubt that Foley can make the weight and retain all his stamina. In an impromptu rough-and-tumble fight a week ago Sanders held his own against the Canuck. For that reason many believe the Southerner will beat Foley tonight.

Considerable interest is manifest in the semi-windup. In this bout John Kern, the fighting bank clerk, will meet "Kid" Black of Gillespie. It is their second bout, the first having gone to Black when Kern retired because of an injury to his hand.

The third bout brings together Johnny Plaza of Philadelphia and "Kid" Banty. All the bouts are scheduled to go eight rounds, with Harry S. Sharpe as referee.

TEAMS ARE SELECTED FOR SOCCER MATINEE

The lineup for the exhibition soccer game between two picked teams of the Robison Field League, one representing the West End and the other North St. Louis, at Robison Field, Thursday, has been selected. The lineup:

North Ends.	Positions.	West Ends.
McNamara (T)	Goal	Wuerer (C)
Mulrooney (C)	Left back	Dowling (A)
C. O'Brien (A)	Right back	T. Brady (C)
Hanley (A)	Left half	W. Mitchell (T)
Collins (T)	Center half	G. Miller (C)
Kelso (C)	Right half	Ward (T)
Hagerty (T)	Outside left	T. Mitchell (T)
McMahon (A)	Inside left	W. Bradley (C)
McCaffery (T)	Center	Schwarz (C)
Dooley (T)	Inside right	Byrne (C)
Kehrman (T)	Outside right	Reed (A)

(T) Teresas. (C) Columbus Club. (I) Indianapolis. (A) Athletics.

ST. LEOS WILL OPPOSE ALL-STAR SOCCER TEAM

The St. Leos will take on a picked team, made up of the players from the Millers, Columbian A. C. and Rock Church teams of the Athletic Park League, at Athletic Park Thursday afternoon. Forty-five-minute halves will be played to condition the men for the holiday games with Eastern teams.

Koken Barber Supply Co.'s
City Department
Is Now Located in an Elegant New Store at
117 N. Seventh Street
With a complete line of supplies for Barbers, Beauty Parlors, Manicurists and Hair Dressers. Toilet Goods and Cutlery of the better kind.

SYRACUSE BRINGS TEAM OF HUSKIES FOR LOCAL GAME

Easterners Will Limber Up in Practice Play at Forest Park Today.

By W. J. O'Connor.

Local football folks Saturday had a chance to give Notre Dame, admittedly one of the best teams in the West, the "once over." Now comes Syracuse, playing the Eastern style of football, and although tackling an inferior foe in St. Louis U., it's barey possible that the playing of the Orange team will afford a good line on how the game is handled east of the Alleghenies. There's a chance then for a comparison of the East and West.

The Syracuse team, a bruising organization, reached St. Louis Tuesday and will work out at Forest Park Wednesday. According to camp followers, the Orange eleven didn't hit high speed until the Carlisle game which was fought and lost, 35—27, last Saturday. In this game the Syracuse backs cut loose bewildering speed while the beefy line, which will outweigh St. Louis U. about 16 pounds to the man, charged well. Syracuse was at its best against the Redmen.

Syracuse Has Heavy Ends.

This top form should be retained against St. Louis U. and while the game Thursday may afford little from a competitive standpoint, it may be interesting to watch Syracuse's scheme of play. The Easterners have a pair of ends weighing 181 and 162, respectively. St. Louis U. in Thomas and Gross has a set of wing men that weigh in at 140 or thereabouts. The rest of the team weighs in at about the same proportions.

The Billikens' only hope is to open up with forward passes and a kicking game. However, Coach Dennie has no punter really worthy of the name and viewed from any angle there isn't a ray of hope for the local eleven. Withal Dennie is sanguine in his belief that his team will surprise the enemy.

Dennie Still Hopeful.

"I started this season with a squad of green players," said Dennie after Monday's workout. "Some of the boys never before had played, while only one man—Capt. Klotter—had had any experience on a big team. For that reason we have been slow in developing, but my line rounded to in the Marquette game and played a bang-up show in the second half. I have a pretty husky line the way it is now constituted and if the boys will take up Thursday where they left off against Marquette we will not be annihilated."

Dennie plans no changes in his squad and will give his men only a dash of scrimmage Tuesday evening to round out their training. Syracuse players will confine their training Tuesday to a brisk walk, but they will be out in harness Wednesday. A dry field will be welcomed by the Easterners, who are eager to show their speed.

KELLY TO TAKE ENTIRE SQUAD TO KANSAS CITY

As a reward for their faithful work this season, the entire squad of C. B. C. football players will be taken to Kansas City Wednesday evening for the game with Haskell Thursday afternoon. Kelly plans to use virtually the same team against the redmen that he sent against Notre Dame, although it is still doubtful whether Joe Gallagher, the clever quarterback, will perform. His lame shoulder has been causing him trouble.

Kelly is hoping for a dry field, as he wants to make use of the forward pass and his other open plays. Even though handicapped by a muddy gridiron last Saturday, the collegians were successful more times with the pass than was Notre Dame.

SPORT SALAD

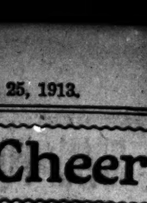

by L. C. DAVIS

MERE TRIFLES.

THERE was a man in our town
Who tried to buck the line
The opposition threw him down
And danced upon his spine.
They rammed him and they slammed him
And they broke his back in two;
But otherwise, the papers say,
He's just as good as new.

Harvard seems to have solved the combination to the Yale lock.

Brickley held the key to the situation.

The majority of the football teams seem to be a little backward in using the forward pass this year.

As a matter of fact the forward pass seems to be going back.

The job of running a great commonwealth like Pennsylvania will seem to John K. Tener like a summer vacation when he undertakes the job of managing Johnny McGraw and Charles Webb Murphy.

The only time some football players make a touchdown is when they go to bed. See? Hit the pillow—goose feathers; get me! This joke has been passed by the Irrational Board of Censorship.

The remarkable rise of John K. Tener from the governorship of a State to the presidency of the National League offers a shining example for the youth of our country to emulate.

What makes it more remarkable is the fact that he "came back" after being out of the big League for over 20 years.

The present indications are that E. Koney will have a trading average considerably in excess of .300 in the Hot Stove League.

CHAPMAN IS CHOSEN ILLINOIS' 1914 CAPTAIN

CHAMPAIGN, Ill., Nov. 25.—Ralph D. Chapman of Vienna, was last night elected captain of the University of Illinois football team for 1914. He has finished his second year of football experience and third year of collegiate work.

Here's a Cure For Sciatica
Painful Form of Rheumatism Quickly Overcome.

Those sharp darting pains that characterize sciatic rheumatism should be treated in the blood. And by using S. S. S. you not only get relief but a cure.

S. S. S. has the peculiar action of soaking through the intestines directly into the blood. In five minutes its influence is at work in every artery, vein, and tiny capillary. Every membrane, every organ of the body, every emunctory becomes in effect a filter to strain the blood of impurities. The stimulating properties of S. S. S. compel the skin, liver, bowels, kidneys and bladder to all work to the one end of casting out every irritating, every pain-inflicting atom of poison; it dislodges by irrigation all accumulations in the joints, causes acid accretions to dissolve, renders them neutral and scatters those peculiar formations in the nerve centers that cause such mystifying and often baffling rheumatic pains.

And, best of all, this remarkable remedy is welcome to the weakest stomach. If you have drugged yourself until your stomach is nearly paralyzed, you will be astonished to find that S. S. S. gives no sensation but goes right to work. This is because it is a pure vegetable infusion, is taken naturally into your blood just as pure air is inhaled naturally into your lungs.

You can get S. S. S. at any drug store. S. S. S. is a standard remedy, recognized everywhere as the greatest blood antidote ever discovered. If yours is a peculiar case and you desire special information, write to The Swift Specific Co., 321 Swift Bldg., Atlanta, Ga.

PENNSY FAVORED TO BEAT CORNELL IN ANNUAL GAME

Cornell's Punting Only Point in Which Ithacans Show Superiority.

By Herbert Reed.

Former Cornell Star and the Post-Dispatch's Eastern Football Representative.

NEW YORK, Nov. 25.—Pennsylvania will go into the annual Thanksgiving day game with Cornell at Franklin Field a pronounced favorite, not so much because the Quaker system of the past has been superior to that which had prevailed at Ithaca, as that the prestige of the Quaker football has found no match at Ithaca.

With the exception of a few individuals such as Munds and Marshall of Pennsylvania and Barrett and Fritz of Cornell, the two elevens are not beyond the ordinary, measured by such teams as Harvard, Yale and Princeton. With Barrett of Cornell in the game and able to kick up to the form that he has shown in other games, there should be a distinct advantage for the Ithacans. Otherwise the Quaker system should prove the superior.

The Pennsylvania eleven already has been tested under heavy fire, as has Carlisle, but the showing of the two against a common opponents leads inevitably to the choice of the Red and Blue. Both Cornell and Pennsylvania have changed systems in the course of a year, and it remains to be seen which has changed for the better.

Minnesota Students to Celebrate.

MINNEAPOLIS, Minn., Nov. 25.—Students of the University of Minneapolis tonight will gather at the Armory on Northrop Field to celebrate the achievements of their football team. Minnesota closed the conference season in second place, and her followers are apparently satisfied with the result.

MR. LAWYER: Can I get a marriage license before buying a diamond on credit from Loftis Bros. & Co., 24 Fl., 308 N. 8th?

Brickley Has Scored 245 Points in Three Years at Harvard U.

BOSTON, Nov. 25.

CHARLES E. BRICKLEY, whose wonderful drop-kicking scored a Harvard victory over Yale last Saturday, has scored 245 points on the gridiron during three years at Harvard, according to a local investigator.

The period covers one year on the freshman eleven and two of the varsity, the total points being divided as follows: 24 touchdowns for 138 points, five goals from touchdown for five points and 34 goals from field for 102 points.

In two years as a varsity player he has kicked 24 goals from the field in 13 out of 18 games, and wound up with his high-water mark of five against Yale last Saturday.

41,000 WILL SEE ARMY-NAVY GAME SEAT SALE SHOWS

President Wilson and Party Reserve 27 Seats on the Army Side.

NEW YORK, Nov. 25.—Bracing weather has succeeded the Indian summer conditions which prevailed here last week, holding out prospects auspicious for the Army-Navy football game here next Saturday.

It is announced that nearly all of the 41,000 tickets have been taken, and that the demand is still so great that even $3 seats are selling as high as $10 a piece, while boxes can no longer be obtained for $100.

The list of boxholders on the Army side of the field was made public today. President Wilson has engaged his box on that side, and it is understood that a reservation of 27 box seats has been made for his party, which will probably include the President's new son-in-law and his bride, Mr. and Mrs. Francis Sayre. This will probably be the first public appearance of the couple after the wedding festivities in Washington.

Gov. Glynn and Mayor Kline of New York will also be on the Army side.

Your Great-Granddad Smoked a *Real* Tobacco!

—a tobacco so rich in nature's fragrance, that he didn't have to sink the smoke into his lungs to get satisfaction. *His* was a tobacco just like

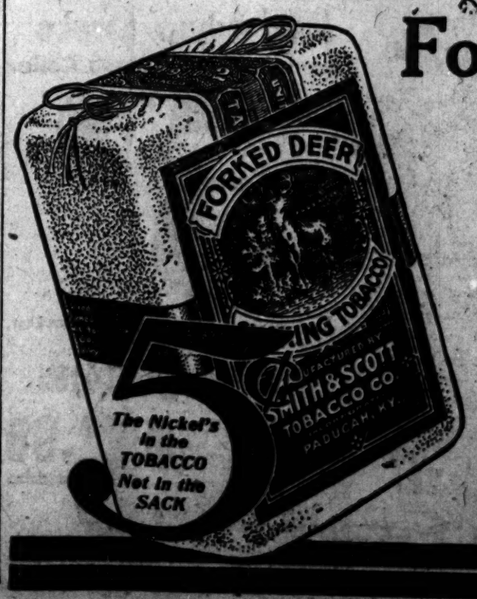

Forked Deer
Pipe Tobacco

A pure-leaf, full strength tobacco that doesn't have to be inhaled to be enjoyed.

Pleases the smoker. Offends neither lungs nor tongue.

Full strength and fragrant, it burns without bite to the bowl bottom. A nickel a sack. Try Forked Deer today.

At Your Nearest Dealer

SPECIAL NOTE—We guarantee Forked Deer *Pipe Tobacco* to be equal in quality to Forked Deer *Plug*, so well and favorably known to tobacco users everywhere.

Smith & Scott Tobacco Co. (Incorporated) Paducah, Ky. (39)

TO PIPE SMOKERS
If you cannot obtain Forked Deer Tobacco from your regular dealer, send us this coupon and 10 cents in stamps for big, quarter-pound sample sent postpaid anywhere.

News of the Sport World

TOMMY BRESNAHAN AND OLLIE KIRK BOX AT NEW CLUB

Queensberry A. C. Despite Poor Start, Offers Another All-Star Card Dec. 11.

FOLEY TO BOX YACKNOW

Moose Club Changes Its Weekly Date From Monday to Saturday Night.

By Clarence F. Lloyd.

Failure of boxing fans to turn out for the opening show of the Queensberry A. C., last Wednesday night, has not discouraged the McNamara Brothers, promoters of the Easton avenue bouts. They have decided to try it again, naming Dec. 11 as the date of their next show.

Although the card offered last week was one of the best booked by local clubs this season, less than 250 boxing enthusiasts paid to see the contests. As a result, the Queensberry A. C. started with something like $1000 loss.

Only one of the three all-star bouts has been arranged to date. It will bring together Oliver L. Kirk, the St. Louis boy, and Tommy Bresnahan of Omaha. They are scheduled to go eight rounds at 128 pounds. This is the first time that Kirk has appeared here above the featherweight limit. Since being beaten by Johnny Kilbane, Kirk decided to forsake the 122 pound class. At the heavier weight he has been doing better.

Bresnahan a Good Boy.

In Bresnahan, however, Kirk will have to go his speediest. Last Christmas day in Omaha, Bresnahan held Charley White, the clever Chicago lightweight, to a draw. He also went 12 rounds to no decision with Champion Kilbane, and owns a knockout in eight rounds over Otto Yacknow, the Cleveland boy, who boxes at the Moose Club Saturday.

Last Saturday night, Bresnahan outpointed "One Round" Hogan, a boy of greater poundage. Bresnahan has also outpointed Tommy Dixon.

Moose Bouts Saturday.

The Moose Club, which puts on the Foley-Yacknow bout as the feature of its entertainment next Saturday night, has opened a downtown office in the Houser Building, Broadway and Chestnut street, for the benefit of those desiring to join the order. The club will hold its bouts on Saturday instead of Monday nights as formerly.

Solsberg to Box Wade.

Johnny Solsberg, the Brooklyn banty, will box Harry Wade, a local boy, in the re-curring feature at the Columbian A. C., Thirteenth and Wyoming streets, Dec. 12. President Fred Ward of the club announces that two other bouts will precede the main event.

Solsberg has shown in two bouts here, knocking out Archie McLeod in one and boxing to an eight-round draw with "Tickle" Sanders in the other. Wade recently returned from a Southern trip and showed in his bout with Mike Orrigo last week that he is an improved performer.

Crouse to Box Grupp.

"Buck" Crouse, an Eastern middleweight, instead of Kaye Brennan, will meet Billy Grupp of St. Louis in the main event of the show at the Future City Club next Tuesday night. Brennan was booked to face Grupp, but because he has a bout in Milwaukee Dec. 4 with Gus Christie, was forced to postpone the local contest. The Milwaukee club refuse to permit contestants to engage in a bout eight days prior to the Milwaukee show.

Crouse is from the same string of which Brennan is a member. The men are managed by Al Smith of Buffalo. In a wire to Tommy Sullivan, Smith says that no pay will be demanded by Crouse if he fails to please Future City members. The switch in opponents makes no difference to Grupp, he says.

Randall Cards Bouts.

A card of six special bouts has been arranged by Boxing Instructor Eddie Randall for members of the Missouri Athletic Club Saturday night. The program:

Tim Carey vs. Joe O'Connell, 125 pounds.
Walter Crump vs. Floyd Nuvia, 130 pounds.
Walter Ulrick vs. Fleming, catch weights.
Leon Steinheimer vs. "Chick" Bros, catch weights.
Richard Garton vs. Tom Burk, 145 pounds.
Harry Claves vs. Johnny Brock, 145 pounds.

Tommy Sullivan is dickering with Young Nelson of Chicago for a bout with Johnny Dundee at the Future City Club for the Dec. 9 feature.

WITH THE MITT MEN

Gunboat Smith, the California heavyweight, who is on his way to San Francisco, where he is matched to meet Arthur Pelky in a 10-round bout on New Year's afternoon, is practically signed up to meet Bombardier Wells, the English heavyweight champion, for 10 rounds at the National Sporting Club of London the second week in February. Manager Buckley said that he expects the N. S. C. to accept his terms, and if they do he will sail from New York with Smith on Jan. 15. "Of course, I feel confident that the Gunner is going to defeat Pelky," said Buckley, "and for that reason I am ready to take him to England to fight Wells."

Neither one of the American fighters that Sid McCarthy brought over to Paris has been defeated by a French battler. He is Joe Kohler, the Cleveland welterweight, who met Piron, the champion welterweight of France, in a 20-round bout at the Wonderland Club of Paris on Nov. 8 and got the decision on points.

For Corner, the Brooklyn featherweight, who meets Jack Sharkey at the Coliseum Arena in Chicago on Dec. 1, is a full-fledged Indian. He is a member of Modoc tribe, which lives in Modoc, Wis., on the Oneida reservation. Corner has been classified as a featherweight by the Illinois boxing commission, but he is a lightweight in reality. He has been boxing for two years.

Tiger Athletes May Start Here in 10-Mile Run

Entries for Missouri A. C.'s Distance Jaunt Next Saturday Will Close Today.

Entries for the Missouri Athletic Club's eighth annual 10-mile race next Saturday, will close tonight, when it is expected between 30 and 35 athletes will have turned in their names for the long jaunt. To date the list is confined to local experts, although there is a possibility that Missouri State University and the Illinois A. C. of Chicago will be represented.

Most prominent in the list are Joe Erxleben, the M. A. C. distance star; Frank Johnson, also of the M. A. C., and William Mathews of the Hibernian A. C., who won the Columbian A. C. marathon recently. The Missouri University asked for entry blanks, and it is possible that young Terry, the frail athlete who won the race last year, will head a squad of Tigers to St. Louis Saturday.

Jole, a newcomer in the running ranks, who won the Central A. A. U. championship at ten miles in Chicago, may come down wearing the colors of the L. A. C. Sid Hatch has never competed in the local 10-mile run.

The race starts at Normandy Grove and finishes at the M. A. C. door.

Eckersall and Thorpe Each Outdid Brickley's Mark of 5 Field Goals

Charley Brickley's kicking of five field goals, four with drop kicks and once from placement, in the Yale game Saturday marks him as the greatest of this year's kickers. In his freshman game against Princeton three years ago Brickley kicked four goals.

There have been many famous goal kickers. Brickley's performance, it seems, Saturday, didn't establish a record, as Eckersall, the marvelous toe artist of the University of Chicago, once kicked seven goals in a game against Wisconsin. In his last college game Eckersall kicked five field goals.

The most remarkable single kick on record was that of Pat O'Dea, of Wisconsin, who made a 65-yard field goal. In the Princeton-Yale game of '02 the great De Witt kicked a field goal from the very edge of the field, from the 45-yard line, winning the game.

Jim Thorpe and Brickley are the most remarkable field goal kickers since Eckersall's time. Thorpe equaled the record of seven field goals set by Eckersall. This was in the Carlisle-Villanova game, played Oct. 2, 1912. Thorpe not only kicked seven field goals, but he made three touchdowns on the side.

Against Harvard, 1911, Thorpe kicked four field goals, winning the game.

Brickley and 7 Other 1913 Harvard Players Will Return Next Year

NEW YORK, Nov. 25.—Supremacy among football teams of the Harvard-Yale-Princeton triangle having been settled for this year, followers of the sport are taking stock of the football timber that will be left for next year. Harvard, this year's champion, will lose three valuable members of the line—Storer, Hitchcock and O'Brien—by graduation, but Brickley and the other stars are all saved for at least another year.

Bigger inroads will be made by graduation at Yale, with the loss of Capt. Ketcham, Martinz (the star center), Talbot, Warren, Pendleton and Avery.

From the freshmen team, Princeton promises to draw better material than will be the case at Harvard and Yale next year. Most of the Princeton Varsity men will return and be augmented by Driggs, the capable freshman fullback and kicker, and by Hoag, from the line, and two likely ends.

PETE: Serves you right for being so slow. I told you to get the ring from Loftis Bros. & Co., 24 fl., 308 N. 6th st., on credit

Gridiron Gossip

KANSAS CITY is all het up over the C. B. C.-Haskell game Thanksgiving day and the prediction is made that at least 10,000 people will see the conflict in Gordon-Koppel Field. If the weather is good and such a crowd materializes, the finances of the local school will be much better equipped to handle the kicking game next season.

Johnny Van Riper, a St. Louis boy and former Smith Academy star who later went to Wisconsin and played with the championship Badger team last year, is now a farmer in Texas and will be one of the officials in the Texas-Notre Dame game. Van Riper has refereed many of the big games in the Lone Star State this season.

The Cornell-Penn game really is the only big football feature set for Thursday. The Syracuse-Brown contest has no particular significance, while the Notre Dame-Texas battle will do nothing more than test out the mid-West against the South. Notre Dame is favored to win on a dry field.

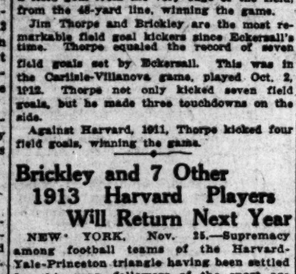

Men and young men, why not have "made to order" garments? Under our sweeping six-months guarantee all risk is eliminated—you're certain of fit as well as long-time, satisfactory wear.

Fine American goods, either Suit or Overcoat, $25 to $30. Our fine foreign fabrics range in price from $35 to $50

Mac Carthy-Evans
Von Arx—Tailors
820 Olive Street
The Postoffice is Opposite

HEAVY CENTRAL ELEVEN SLOWLY ROUNDS TO FORM

Red and Black, Outclassed Early in Season, Now Has Good Chance.

Central High School will have an advantage in weight of about six pounds to the man over Soldan, when these teams clash Thanksgiving morning at Sportsman's Park in the closing chapter of the interscholastic football squabble of the current season. However, Soldan will go into the game with an unsullied record of victories, while Central has been beaten by Manual and tied by McKinley.

Recently, though, the Central squad has been bolstered by the return of Rowan and Merstetter, two backfield stars, who should be a big help to the red and black in the crucial game. Coach Mike Walker has been assisted of late by several former Central stars and his team rapidly is rounding into championship form. Central got a late start this season, playing its first game after the season was more than one-third gone. This was caused by frequent cancellations by suburban teams.

Secret Practice the Rule.

There's a great deal of secrecy about what's being done at Soldan these days. Precisely at 2:30 o'clock every afternoon six automobiles drive up to the Union avenue institution and whisk away the kickers. Their stamping ground is not known even to the Soldan students and until the machines return at 4 o'clock no outsider is permitted to see Coach Kelly's crowd in action.

Soldan stakes everything on this game. By beating Manual and McKinley, teams that proved too much for Central, the West End eleven cinched the championship. However, a defeat by Central will be a sad blow to the West End crowd and Kelly would rather win the farewell contest than all that have gone before. All his men are in fighting shape and there isn't an advance alibi issued from either camp, for that matter.

SOLDAN.

POSITION	PLAYER.	Wt.	Age	Height.
L. E.	Kling	155	17	6 ft. 1 in.
L. T.	Peers	160	18	6 ft.
L. G.	Hemmelburg	154	17	5 ft. 10 in.
C.	Cunliffe	153	18	5 ft. 9 in.
R. G.	Root	142	16	5 ft. 10½ in.
R. T.	Wall	155	17	6 ft. 10 in.
R. E.	Harrison	142	17	5 ft. 10 in.
Q. H.	Klein (c.)	127	17	5 ft. 4 in.
L. H.	Chalfont	140	18	5 ft. 10 in.
R. H.	Barnhart	139	19	5 ft. 8 in.
F.	Swinsley	144	16	5 ft. 11 in.

Team average, 147 pounds.

CENTRAL.

POSITION	PLAYER.	Wt.	Age.	Height.
L. E.	Finn	148	18	6 ft. 0¼ in.
L. T.	Axtell	168	19	5 ft. 11¼ in.
L. G.	Knight	160	16	5 ft. 9¼ in.
C.	Kalkman	190	16	5 ft. 11 in.
R. G.	Nies	156	16	5 ft. 11½ in.
R. T.	Rauck	170	19	5 ft. 10 in.
R. E.	McManus	140	18	5 ft. 7½ in.
Q. B.	Gill	137	17	5 ft. 8 in.
L. H.	Clemmons	170	19	5 ft.
R. H.	Merstetter (c.)	143	18	5 ft. 9 in.
F. B.	Rowan	157	16	5 ft. ¼ in.
Average		157	17¼	5 ft. 8 in.

Substitutes—Linesmen: Zackarius, Glorius, Loeffler, Finkelstein. Back field: Watson, Woolridge, McElwee. Referee—Connett (Va.). Umpire—Brewer (Mo.). Head linesman—Gordon (Harvard).

Your EYES

If there is any sane reason why you should wear any but the best Eye Glasses, nobody knows it. Here is an unusual optical service at usual prices.

EYES TESTED
513 Olive 539 N. Grand

Hoe's

AMUSEMENTS.

COLUMBIA Matinee Today
Pop. Prices—25c, 50c.
BIG THANKSGIVING WEEK VAUDEVILLE FESTIVAL.
MARIE DRESSLER
Musical Comedy's Funniest Comedienne.
Mrs. Louis James & Co. | Rameses.
Duffy & Lorens. | Phina & Co.
Martin & Fabrini. | Brent Hayes.
Paul La Croix. | Pathe Weekly.

NEW GRAND CENTRAL
GRAND AND LUCAS AVS.
ALL WEEK LES MISERABLES
Matinees, 1:45 p. m., 10c; Evenings, 6:30 and 9 p. m., 10c and 20c.

STANDARD High-Class Burlesque.
The Home of Folly—Two Frolics Daily.
HONEYMOON GIRLS AND PHIL. OTT
Feature Thanksgiving Matinee Thursday.
Next Week—BOWERY BURLESQUERS.

GAYETY TODAY TONIGHT
SUNSHINE GIRLS
Next Week—CRUSOE GIRLS.

LA SALLE Mat. Today 10c and 25c
TEMPEST AND SUNSHINE

Celebrate Ye Old Thanksgiving Dinner
At CICARDI'S From 11 to 1 P. M.
Special Attractions With Wallace Niedringhaus
MENU
Celery | Olives | Radishes
Blue Points
Bean Antipasto
Filet of Black Bass
Turkey, Chestnut Dressing, Hunter Style
Cranberry Sauce
Potatoes au Gratin
Mashed Sweet Potatoes
Petit Pois | Asparagus
Custard Pie | Pumpkin Pie | Cafe Cheese
$1.25

AMUSEMENTS.

SHUBERT Mat. Wed. 25c—$1.00. Special Mat. Thursday. Reg. Mat. Sat.
McINTYRE & HEATH.
THE HAM TREE Best Seats $1.50
World's Greatest Dancing Chorus.
SALE OF SEATS TODAY
For the Engagement of
SOTHERN and MARLOWE

OLYMPIC Pop. Mat. Wed., $1.00 Extra Mat. Thurs.
WITHIN THE LAW WITH HELEN WARE
Next Sun., Seats Thurs., Pop. Mat. Wed.
THE GOVERNOR'S LADY

GRAND OPERA HOUSE
Market, Bet. Broadway and Sixth.
Most Elaborate Girl Act in Vaudeville.
A BACHELOR'S DREAM
and 8 Feature Acts, Including
Recent Views of Harry K. Thaw Only Authorized Pictures, by Permission of Mr. Hal Reid.
Show Never Stops—11 a. m. to 11 p. m.
10c—Admission—10c

AMERICAN TONIGHT—25-35-50-75c
Mats. Tues., Thurs., Sat., 25 & 50c.
EUGENIE BLAIR in
The Great Drama of Mother-Love,
MADAME X
Next Sunday Matinee—"ONE DAY."

THE ODEON
NEWMAN
Travelaiks THURSDAY at 8:15 PARIS
Color Views Motion Pictures
Tickets: 25c, 50c, 75c, $1, at Famous-Barr Co.

10c—TALBOT'S—10c
HIPPODROME
SIXTH NEAR WALNUT.
10—BIG VAUDEVILLE ACTS—10
CIRCUS NOVELTIES. PHOTO PLAYS.
Continuous from 11 A. M. to 11 P. M.

ODEON WEDNESDAY, EVE., DEC. 3, AT 8:15.
PADEREWSKI
Prices, $2.50, $2, $1.50, $1. Box Seats, $3. On sale at Famous & Barr Co. Thirty Chairs reserved morning.

PUBLICATIONS. PUBLICATIONS PUBLICATIONS

Shaw

has made an astonishing confession of faith in which he fathers the most daring remedy ever proposed for the social and economic evils of our day. It is a remarkable contribution in more ways than one. It is Shaw rampant. You will chuckle at the thrusts of his rare wit. You will squirm under the welting lash of his indignation. The tall, red-bearded Irishman cracks every head he sees and rollicks along from love to marriage to money to business to religion to happiness. Lack of space kept him this side of the grave. Don't miss "The Case for Equality." It's a literary joy-ride. Read it to-night. (All newsstands.)

In the DECEMBER

METROPOLITAN

The Livest Magazine in America

$500 and 15 cents a word will be paid for the best letter replying to Mr. Shaw's article. Judges: Andrew Carnegie, Jack London, James Keeley.

December edition is 375,000 copies. Circulation has DOUBLED in the last 14 months.

Thanksgiving

STAG smokers are thankful all the time.

Thankful for STAG'S fragrance and freshness.

Thankful to escape forever from tobaccos that sting and bite and parch.

Thankful to find at last the tobacco that is exactly right.

Convenient Packages: The Pound Humidor, the Full-Size 10-Cent Tin and the Handy Half-Size 5-Cent Tin.

No Bite, No Sting, No Bag, No String.

STAG

For Pipe and Cigarette

"EVER-LASTING-LY GOOD"

P. Lorillard Co. Est. 1760

STEAMSHIPS. STEAMSHIPS.

The Penalty

for neglect is failure.

Continue to work incessantly without regard for your health, and you'll find your competitor is more resourceful, that he plans his attacks more skillfully, all of which may be accounted for by the fact that he takes an occasional vacation and you don't. Break away, now, for two weeks. Any rail line you like to New York or New Orleans, thence

Southern Pacific Steamships

to New Orleans or New York. Your choice of rail lines home. Inflate your lungs with salt- air, and the red blood will pulsate through your veins to a degree that spells efficiency. This trip will cost you only

$70 for Twelve Days

on land and sea, and this includes berth and meals on ship. For further information, write to

Geo. B. Hild, General Agent
1002 Olive St., St. Louis, Mo.

867

OCEAN STEAMERS. OCEAN STEAMERS

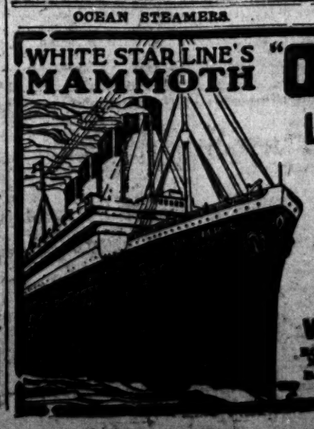

WHITE STAR LINE'S MAMMOTH "OLYMPIC"

LONDON—PARIS
via Plymouth—Cherbourg
Southampton

HOLIDAY Sailing
December 13

WHITE STAR LINE

Dec. 2nd and 16th.

Low Fares Southwest

On these dates excursion tickets are sold at greatly reduced fares to points in Arkansas, Texas, Louisiana and Southeast Missouri, via

Cotton Belt Route

allowing stopovers free and 25 days time for the trip.

The Cotton Belt Route is the direct line from St. Louis, Cairo and Thebes to the Southwest. Two through trains daily, with electric lighted sleepers, chair cars and parlor-cafe cars.

Our free books

show why these sections of the Southwest are the best in the world for you. Write or call for these free books today. I will also tell you lowest fare from your town, give you complete schedule, etc. all free!

E. G. MARSH,
City Passenger & Ticket Agent
211 N. Eighth Street, St. Louis
Tickets also on sale at Union Station

OCEAN STEAMERS.

NORTH GERMAN LLOYD
LONDON—PARIS—BREMEN
Christmas Ships

Prinz Friedrich Wilhelm..Dec. 13
Kaiser Wilhelm II (1 a.m.)..Dec. 18

Affording ample opportunity to reach all parts of Continental Europe for Christmas.

Kronprinzessin Cecilie....Dec. 2
Kronprinzessin Cecilie....Jan. 20
Kaiser Wilhelm der Grosse..Feb. 10

Fast Mail Sailings.

†Friedrich der Grosse....Dec. 6
Prinz Friedrich Wilhelm..Dec. 12
George Washington.....Nov. 29
†Bremen direct. *II Cabin.

Baltimore-Bremen direct; one cabin (II); Wednesdays.

Sailings on SATURDAY for
THE MEDITERRANEAN
Berlin .....Dec. 6
Princess Irene, Thursday....Jan. 8
Through rates from New York to South America via Europe.
Egypt, India and the Far East. Independent trips
Around the World, $647.30
First-class throughout.
Three winter cruises to the
WEST INDIES & PANAMA CANAL
By S.S. "GROSSER KURFUERST"
JAN. 14 FEB. 12 MAR. 19
Rate $160 up—21 to 29 Days
Cruises include all ports of interest in the West Indies. Write for our new booklet.
"To the Canal and Caribbean."
Travelers' Checks Good All Over the World.
OELRICHS & CO., General Agts., 5 Broadway, N. Y.; Central National Bank, General S. W. Agents, St. Louis.

ORIENT—INDIA CRUISE

THROUGH the Mediterranean, Suez Canal, Red Sea and Indian Ocean to Bombay and Colombo, including side trips through *India, The Holy Land* and *Egypt*, stopping at interesting points in Europe, Asia and Africa, by the

S. S. CLEVELAND (17,000 tons)
From New York, January 15, 1914
93 Days—$700 and up
Including shore excursions and all necessary expenses.
Also cruises to West Indies, Panama Canal, Around the World, through the Panama Canal, and Mediterranean trips.
Send for booklet, stating cruise
HAMBURG-AMERICAN LINE
909 Olive St., St. Louis, Mo.
Or local agents.

SERVICE OF LOST WANTS.

One great convenience of Post-Dispatch Wants in returning lost articles is that they usually work quickly. An hour or two after the Want tells of a lost article, thousands of persons are reading the Wants. The losers and finders of lost articles are the first to make a critical examination of these ads, with the result that if the lost article is found by an honest person it is immediately restored.

DO YOUR CHRISTMAS SHOPPING EARLY

$10,000
CASH CREDITS FOR EARLY CHRISTMAS BUYING
DIAMONDS
WATCHES
JEWELRY

We are actually giving away $10,000 in good American money. In reduced prices?—You ask. No, not that—although a great many articles are specially reduced and all of our immense $300,000 stock is attractively priced.

What we are doing is issuing Cash Credit Certificates on every dollar's worth of goods sold in November. These Certificates are redeemable in actual Cash Credits on your purchase.

This week the Cash Credit Certificate is for 10 cents on the dollar.

$50 $50

This Handsome
TIFFANY DIAMOND RING
In Club Members' Special No. 18

It is a perfect beauty. A wonderful stone of gorgeous proportions and full of brilliancy, set in 14-k gold and cased in handsome velvet ring box, ready for presentation.

TERMS—Only $1 a Week
(Figure size of finger)
10% credit off list price.)

Last week we gave away $10,000 in Cash Credit Certificates for early Christmas buying. This week we expect to give away even more.

Why wait until the last awful moment of the Christmas rush to select your Gifts? Why not join our popular Christmas Club, select your Gifts this week at greatly reduced prices, make your selections from an unbroken, undisgraced stock, and secure free a Christmas Cash Credit Certificate for 10c on every dollar's worth of goods you buy.

Open daily till 6:30 p. m. Wednesday and Saturday till 10:30.

Call or write for catalog No. 903. Phone Central 5013 or Main 97 and our salesman will call.

LOFTIS BROS & CO. The Old Reliable Diamond House 24 Floors Continuous Service
308 N. 6th St., near Olive, St. Louis

OCEAN STEAMERS.

American
N. Y.—Plymouth, Cherbourg, Southampton
One class cabin (II) service.
Philadelphia Nov. 29 New York....Jan. 13
*Oceanic ....Dec. 5 St. Paul .....Jan. 17
*White Star Line Steamer, 1st, 2d and 3d class.
Philadelphia—Queenstown—Liverpool
One class cabin (II) service.
Haverford ....Dec. 6 Merion ....Dec. 27
Dovle .....Dec. 20 Haverford ....Jan. 17

Atlantic Transport
New York—London Direct
Minnesota ..Dec. 6 Minnewaska ..Dec. 20
Minnehaha ..Dec. 13 Minnetonka ..Dec. 27

Red Star
N. Y.—London—Paris via Dover—Antwerp
Finland ....Dec. 3 Lapland ....Dec. 17
Zeeland ....Dec. 10 Vaderland ....Dec. 24

White Star
N. Y. Plymouth, Cherbourg, Southampton
Oceanic ....Dec. 5 *St. Paul ....Dec. 19
Olympic ....Dec. 13 *St. Louis ....Dec. 26
*American Line Steamer. One class cabin (II) service.
New York—Queenstown—Liverpool
Baltic .....Dec. 4 Cymric .....Jan. 2
Celtic .....Dec. 11 Cedric .....Jan. 9
†Cymric carries only one class cabin (II) and third class passengers.
Boston—Queenstown—Liverpool
ONE CLASS CABIN (II) SERVICE
$42.50 and up.
Arabic .....Dec. 15, Jan. 12

WINTER CRUISES

ITALY & EGYPT
THE RIVIERA via Madeira, Gibraltar, Algiers, Monaco
Largest Steamers in the Trade
Adriatic Celtic
NOVEMBER 29
Jan. 17 Mar. 4
Feb. 21 Mar. 7
Crete.....Dec. 11
Canopic .....Jan. 31
Rates $100 and upward.

PANAMA CANAL
West Indies
South America
Around the World
Cruising Steamer
Laurentic Megantic
JANUARY 31
Feb. 14 Mar. 7
Feb. 28 April 4
16 to 29 days
$145 to $175 upward

Robt. M. Dalv & W. Fenwick Ass't. Gen'l Pass. Agts., 261 Broadway, N. Y. Cor. Warwick and Locust Sts., St. Louis, Mo.

CUNARD
NEXT SAILINGS OF THE
Fastest Steamers in the World
LUSITANIA . . DEC. 3 11:00 A.M.
MAURETANIA, DEC. 16 6:00 P.M.
Quickest ROUTE VIA FISHGUARD for
LONDON PARIS BERLIN VIENNA
*Carmania, Nov. 29, 10 a.m.
†Ivernia, Dec. 13, 10 a.m.
*Carmania, Dec. 13, 10 a.m.
Lusitania Dec. 24
*Campania, Dec. 27, 1 p.m.
*Calls at Queenstown East and West bound.
MEDITERRANEAN—ADRIATIC SERVICE
Calling at Madeira, Gibraltar, Genoa, Naples, Palermo, Trieste, Pola, Ragusa, Corfu, Messina, Alexandria.
*CARPATHIA Dec. 9 †PANNONIA Jan. 3
†ULTONIA Dec. 23 †CARPATHIA Feb. 7
†Omits Madeira, Gibraltar, Genoa, Naples, Palermo, Trieste, Pola.
‡Omits Madeira, Gibraltar, Genoa, carries 2d and 3d class only.
‡Omits Genoa and Madeira.
*Omits Madeira and Patras.
Special Winter Cruises
RIVIERA—ITALY—EGYPT
Madeira, Gibraltar, Algiers, Monaco or Genoa, Naples, Alexandria, Holiday tours.
LACONIA Jan. 8
FRANCONIA Jan. 24 CARONIA Jan. 31
*Will not call at Alexandria.
ROUND THE WORLD TRIP $650 and upward
Special through rates to Japan, China, Japan, Manila, Australia, New Zealand, South Africa and Egypt. Also independent tours by steamer, rail or motor. Apply for booklet Cunard Steamers.
AGENTS EVERYWHERE
Robt. M. Dalv & W. Fenwick Ass't. Gen'l Pass. Agts., 261 Broadway, N. Y. Cor. Warwick and Locust Sts., St. Louis, Mo.

HOW COOL
WAS IT IN ST. LOUIS AT
NOON?

Nov.	1911.	1912.	1913.
21	50	54	60
22	50	54	60
23	50	54	60
24	50	54	60
25	50	54	—
26	50	54	—
27	50	54	—

MOST occupants of furnished ROOMS are obtained by means of the WANT ADS printed in the POST-DISPATCH.

Try a 3-time ad—
Call up the
POST-DISPATCH.

Olive—6600—Central

Your credit is good if you rent a phone.

DEATHS.

Death notices, first 3 lines or less, $1; each extra line 15c; memoriams, etc., 20c per line.

AHRENS—Entered into rest Tuesday, Nov. 25, 1913, at 1:15 a. m., after lingering illness, Emelia E. Ahrens, beloved daughter of August Ahrens and Mary Ahrens (nee Rawe), dear sister of Mrs. Joseph J. Ehresman, Mrs. John B. Muth, Mary, Angeline, August, Anna and Harry Ahrens, aged 27 years.

Funeral on Thursday, Nov. 27, at 8:30 a. m., from the residence, 6724 Oakland avenue, to St. Bernhard's Church, thence to SS. Peter and Paul's Cemetery. Relatives and friends invited to attend. (c)

BAKER—Entered into rest, after a short illness, on Tuesday, Nov. 25, 1913, at 2:30 a. m., Mercy Baker (nee Thornton), beloved mother of W. L. Baker of Little Rock, Ark., Mrs. Albert Vinton (nee Baker) and Mrs. Fred Hulle (nee Baker), and dear sister of G. L. Thornton of Surrey, Ind., in her seventy-first year.

Remains will be shipped on Tuesday, Nov. 25, at p. m., from the residence of her daughter, Mrs. Fred Hulle, 6316 Isabella avenue, Wellston, to Little Rock, Ark. (c)

BETZOLD—Entered into rest Monday, Nov. 24, 1913, at 11:15 a. m., Richard W. Betzold, dearly beloved son of Mr. and Mrs. Richard Betzold (nee Bueltermann), and beloved brother of Norine Betzold, at the age of 5 years.

Funeral Wednesday, Nov. 26, at 2 p. m., from family residence, 1901 Locust street, to New Picker Cemetery. Motor.

Chicago (Ill.), Edwardsville (Ill.) and Pana (Ill.) papers please copy. (c)

BRISOLARA—On Sunday, Nov. 23, 1913, at 10:30 a. m., Mary B. Brisolara, beloved daughter of Mary Brisolara and the late Joseph Brisolara, aunt of Mary and Jennie.

Funeral from family residence, 2944 Laclede avenue, on Wednesday, Nov. 26, at 8:30 a. m., to St. Charles Borromeo's Church, thence to Calvary Cemetery. Friends are respectfully invited. Chicago (Ill.) papers please copy. (c)

BROSIG—Entered into rest on Tuesday, Nov. 25, 1913, at 3 a. m., Minna Brosig (nee Burghardt), relict of Herman Brosig, and dear mother of Herman W. Brosig, and dear aunt of Lydia Swenson, after a lingering illness, aged 58 years 7 months and 15 days.

Funeral Thursday, Nov. 27, at 2 p. m., from family residence, 2225 Missouri avenue, to St. Matthew's Cemetery. Relatives and friends invited to attend. (c3)

COYLE—Asleep in Jesus on Tuesday Nov. 25, 1913, at 5:30 a. m., Lester John Coyle, dearly beloved son of Amos J. and Dora Coyle (nee Brockman), beloved brother of Harry Louis, Amos Coyle Jr., and our dear grandchild, at the age of 1 year 5 months and 14 days.

Funeral will take place from family residence, 2213 Benjamin street, on Thursday, Nov. 27, at 1:30 p. m., thence to St. Peter's Cemetery. Relatives and friends invited to attend.

DILCHER—Entered into rest Monday, Nov. 24, 1913, at 8:15 p. m., Wilhelmina Dilcher (nee Gerdt), at the age of 40 years 9 months and 29 days, dearly beloved wife of William Dilcher, dear daughter of Mrs. Mary Gerdt, and our dear sister.

Funeral will take place from the residence, 4241 St. Louis avenue, on Thursday, Nov. 27, at 2 p. m. Relatives and friends invited to attend. (c3)

FELDEWERT—Entered into rest on Monday, Nov. 24, 1913, at 3 a. m., John Feldewert, beloved husband of Mrs. Anna Feldewert (nee Drees), dear father of William and Eveline Feldewert, son of Henry and Margaret Feldewert (nee Tegethoff), and dear brother, after a lingering illness, aged 43 years.

The funeral will take place on Wednesday, Nov. 26, at 1:30 p. m., from residence, 2102 Howard street, to St. Liborius Church, thence to Calvary Cemetery. (c2)

FISHER—Entered into rest on Monday, Nov. 24, 1913, at 7:30 a. m., John J. Fisher, beloved brother of Mrs. John Boyle, Mrs. William Taylor, James, Patrick, Benjamin and George Fisher, son of the late William and Mary Fisher.

Funeral Wednesday, Nov. 26, at 8:30 a. m., from the residence of his sister, Mrs. Taylor, 1029 Park avenue, to St. Vincent's Church, thence to Calvary Cemetery. Deceased was a member of St. Leo's Council, Knights of Father Mathew. (c)

FURER—Entered into rest, after a lingering illness, on Sunday, Nov. 23, 1913, at 9:30 p. m., Katie Furer (nee Halbaum), beloved wife, dear mother of Conrad Uhl, mother-in-law of Annie Uhl (nee Frank), and our dear sister, sister-in-law and aunt, at the age of 52 years 11 months and 20 days.

Funeral on Wednesday, Nov. 26, at 1:30 p. m., from residence, 2921 Magnolia avenue, to Ebenezer Church, thence to New St. Marcus Cemetery. Relatives and friends invited to attend. Deceased was a member of Ebenezer Frauen Verein.

FERGUSON—On Sunday, Nov. 23, 1913, at 2:15 a. m., Martha Anna Ferguson (nee Hunter), beloved wife of Elroy Ferguson, and dear mother of Carrie, Effie, Robert, Roy, Oscar, Lloyd Ferguson and Mrs. Maud Trost, in her fortieth year.

Remains will be sent from 3203 Carolina street, to Chamois, Mo., on Wednesday morning, Nov. 26. (c2)

GARST—Entered into rest on Tuesday, Nov. 25, 1913, at 2:05 a. m., at the residence of her sister, 2213 Olive street, Alice Garst, beloved wife of Charles A. Garst, dear mother of Mrs. Mary Kane and aunt of Irene Kane and Mr. and Mrs. Frank Wagner.

Funeral party will leave St. Louis Thursday morning at 7 o'clock, for Carlinville, Ill., where the interment will take place.

KLEB—Entered into rest on Tuesday, Nov. 25, 1913, at 5 a. m., William Kleb, beloved husband of Minnie Kleb (nee Hafele), and beloved father of George and William Kleb, Mrs. Minnie Wagner, Mrs. Laura Willin and our dear grandfather and father-in-law.

Funeral from family residence, 3325 Indiana avenue, on Thursday, Nov. 27, at 2 p. m., to Calvary Cemetery. Friends respectfully invited. Deceased was a member of Cherokee Lodge No. 148, Mutual Protection, and William J. Lemp Relief Association. (c)

KNAPE—Entered into rest Thursday, Nov. 20, 1913, after a lingering illness, Arno Knape.

Funeral Tuesday, Nov. 25, from Wacker-Helderle's funeral parlors, 2331 South Broadway, to Concordia Cemetery. Friends invited to attend.

McDERMOTT—Entered into rest on Monday, Nov. 24, 1913, at 2:45 p. m., John C. McDermott Sr., relict of Louise Cortambert, dear father of John C., Philip A., Emily S. and Louis F. McDermott and Mrs. Marie Louise Sommer, and dear brother of Mr. and A. Stokes, in his seventy-ninth year.

Funeral from his late residence, 3 Lafayette avenue, Wednesday, Nov. 26, at 8:30 a. m., to St. Rose's Church, thence to Calvary Cemetery. (c)

MISSIK—Suddenly, at Jacksonport, Ark., Oct. 31, 1913, Chester Missik, dearly beloved son of Anna Missik and brother of Mack Missik, Clara Richardson, Amanda Littig and Bertha Martin.

Funeral at Gillespie, Ill., Wednesday, McKinley line.

MOEHRLE—Entered into rest Monday, Nov. 24, 1913, at 11 a. m., Bertha Moehrle (nee Stevens), dear beloved wife of George Moehrle, mother of Christ Moehrle, daughter, sister and sister-in-law and sister-in-law, at the age of 43 years.

Funeral will take place from family residence, 2414 Michigan avenue, on Wednesday, Nov. 26, at 2 p. m., thence to St. Paul's Cemetery. Relatives and friends invited to attend. (c)

RICHT—Entered into rest on Monday, Nov. 24, 1913, at 5 p. m., Mary Richt (nee Schuster), dear beloved wife of George Richt, and dear mother of Mrs. Lulu Buchhold (nee Richt), Jacob Richt, Minnie Otten (nee Richt), Martha Bookrath (nee Richt), Frank Richt, Mamie Richt and Lena Richt, and our dear mother-in-law and grandmother, aged 54 years 8 months and 5 days.

Funeral will take place Thursday, Nov. 27, at 2 p. m., from J. H. Gebken's chapel, 2846 Meramec street, to New St. Marcus' Cemetery. Friends and relatives are invited to attend. Staunton (Ill.) papers please copy. (c)

ROE—Entered into rest on Monday, Nov. 24, 1913, at 7 a. m., Richard Roe, beloved son of Mary Roe, and brother of Thomas Roe, Mrs. Richard Caudle and Mrs. Mary Keelan of Butte, Mont.

Funeral will take place from family residence, 5721 Maffitt avenue, on Wednesday, Nov. 26, at 8:30 a. m., to St. Edward's Church, thence to Calvery Cemetery. Interment private. (c)

SCHILLING—Entered into rest Monday, Nov. 24, 1913, at 4 a. m., Bertha Schilling, dearly beloved daughter of Oscar and Josephine Schilling (nee Dolish), dear sister of Julia Schilling, after a short illness, aged 18 years 10 months and 18 days.

Funeral Wednesday, Nov. 26, at 8:30 a. m., from family residence, 1724 Menard street, to Old St. Marcus' Cemetery. Funeral private. (c2)

SCHMIDT—Entered into rest Monday, Nov. 24, 1913, at 9:30 p. m., Nonda Frieda Schmidt, dear mother of Rose and Lydia Strodtbeck and Minnie Schmidt, at the age of 34 years.

Funeral on Thursday, Nov. 27, at 2 p. m., from Ziegenhein Bros.' funeral parlors, 2623 Cherokee street, to Bethania Cemetery. Deceased was a member of Alt Deutscher Damen Verein. Funeral private. Motor. (c2)

STEINWENDER—On Monday, Nov. 24, 1913, at 7:25 p. m., William J. Steinwender, beloved husband of Katherine T. Steinwender (nee Tutt), son of Mrs. Mary Steinwender, and brother of Mrs. E. L. Tutt.

Funeral Wednesday, Nov. 26, at 2 p. m., from residence, 6133 Kingsbury boulevard, to Bellefontaine Cemetery. Motor.

WHYTE—At Kirkwood, Mo., James Dalton Whyte, beloved husband of Victoria Whyte (nee Duchouquette) in the seventy-fourth year of his age.

Due notice of funeral will be given.

In Memoriam.

In loving remembrance of our beloved father, Maj. John McEachin, who departed this life five years ago today, Nov. 25, 1908, and who is sadly missed by his children.

Mrs. Helen Gerdes, Mrs. Sadie Maxey, Mrs. Pearl McEachin, Mrs. Violet Vehs, Angus McEachin.

EYES EXAMINED FREE
DR. REILLY 22 Years' Experience. 17 Years in St. Louis. Assisted by a Staff of Skilled Eye Specialists. 615 LOCUST ST.

CHAS. REILLY OPTICAL CO.

Victor 490. PEETZ BROS. Grand 3546.

Funeral chapel, 2739 Lafayette av. No connection with Peetz Chapel.

WACKER-HELDERLE
UND. CO., 2331 S. BROADWAY.

Automobile or carriage service for all occasions; prices equal for funerals. (c66)

STOCKHOLDERS MEETINGS

STOCKHOLDERS' MEETING—Notice is hereby given that the annual meeting of the stockholders of the Anheuser-Busch Brewing Association for the election of directors to serve during the year and for the transaction of such other business as may properly come before the meeting, will be held at the office of the company, northeast corner of 9th and Pestalozzi sts., St. Louis, Mo., on Tuesday, Dec. 2, 1913, at 9 o'clock a. m.

AUGUST A. BUSCH,
Vice-President and Acting President.
ROBERT HOLM, Secretary.

Lost and Found

Solid agate, 10c line; minimum 20c.

Each week the Post-Dispatch Lost and Found columns are used by more than twice the number of individual advertisers using those of any other St. Louis newspaper.

Often a single insertion in the Post-Dispatch restores the lost article, but several insertions are better. The first may be overlooked.

Try a 3-time ad.

Call Olive—6600—Central.

Your credit is good if you rent a phone; or your druggist will phone your want ad to the Post-Dispatch. (70)

LOST

BAR PIN—Lost, Monday; silver, with light blue stone; on Olive car or somewhere between 18th and Ninth. Please return, 4470 Washington.

BILL BOOK—Lost, on O'Fallon, between 10th and 14th, at 11 o'clock Monday morning; reward. D. D'Vason, 1634 E. Warren av. (2)

BROOCH—Lost, gold, Sunday afternoon, street car or Shaw's Garden; diamond center; reward. 2007 Sidney.

DIAMOND STUD—Lost; dropped out of my hand in front of 1041 Market st.; liberal reward accepted. Manager, 1041 Market st.

DOG—Lost; St. Bernard; South St. Louis finder return 5306 S. Compton; reward.

DOG—Lost; white poodle; straight hair. 2306 Cole.

DOG—Lost, Monday morning, spaniel; male; liberal reward. 4454 Blair. Tyler 6084.

DOG—Lost, white bull terrier; Saturday or Sunday Union boulevard; license 13,250. Call Forest 631.

DOG—Lost, Mexican, brown, smooth body, white hair on head; reward. 3138 Chippewa.

FOUNTAIN PEN—Lost, self-filling, on S. Jefferson or Broadway; reward. Victor 2666.

HORSE—Lost, sorrel, about 14 hands, and sore back and neck. Frank McCarty, 3016 S. Ewing.

MESH BAG—Lady who found mesh bag with initials G. M. Kresge's toilet room, Monday afternoon, return the same and receive reward. Box W-185, Post-Dispatch. (4)

MUSIC ROLL—Lost, on Wellston car, Saturday, music roll containing two sheets of music; 2706 Marcus.

MUSIC ROLL—Lost, on Saturday, black music roll containing 2 sheets of music on Jefferson car. 2706 Marcus.

PASS—Lost, in vicinity Terminal Railway coach yard and Park and Ohio sts., a pass on B. & O. Railroad from Philadelphia to St. Louis. Return 3603 Caroline; reward.

PAY ENVELOPE—Lost, containing $4, on Chouteau avenue; marked "A. Stanley"; reward. 627 S. 23d.

LOST AND FOUND

LOST

POCKETBOOK—Lost; $10, $5 and $1 bill; dearly beloved; Sarah and Salem; reward. 2027 S. Jefferson.

PUP—Lost; little fox terrier; brown head, ears stand straight, brown spot on back, bear tail; reward; call Delmar 1147 or 4164 Lee av. (c)

PURSE—Lost, in Grand-Leader, Monday; silver; reward. 1166 Mississippi. (2)

PURSE—Lost, Monday evening, on Vandeventer, between Laclede and Lindell, containing $4 in bills and small change; reward. Return to Geo. D. Barnard & Co., Vandeventer and Laclede. (c)

RING—Lost, ruby and pearl; on Belleville car, or at Roberts; reward. Address Box W-180, Post-Dispatch.

SUIT CASE—Lost, from American Hotel lobby, Nov. 19; gentleman's, brown, containing wearing apparel; valuable papers, etc.; belonging to W. Q. Leavitt. Return to clerk, American Hotel; liberal reward. (3)

TICKET—Lost, Pennsylvania and Pullman ticket to Washington, D. C., on Olive car or Sarah and Olive. Return to 4152 West Pine; reward.

TIE PIN—Lost; cameo; at Lansdowne Sunday; return to 1511 Ohio av., E. St. Louis, Ill., and receive reward. (4)

WATCH—Lost, Saturday. Return to B. O. Hotman, Jr., 204 Title Guaranty Bldg., and receive reward

YALE KEY—Lost; and others keys, on ring; reward. 5342 Franklin.

FOUND

BILL BOOK—Found, 8th and Chestnut; call Lost and Found Bureau, Post-Dispatch. (3)

KEYS—Found, large, on 6th st.; call Lost and Found Bureau, Post-Dispatch.

KEYS—Found, at 6th and Morgan; call Lost and Found Bureau, Post-Dispatch.

KEYS—Found, at Compton and Lucas. Monday, 2004. Call Lost and Found Bureau, Post-Dispatch. (2)

MESH BAG—Found, Sunday, Nov. 9, 1913, on Salena st. Call 2240A Indiana av.

POCKETBOOK—Found; containing money, in Wellston station. Now; 3401 Franklin.

FOUND IN UNION STATION.
Card case, cane, handbag; awaiting owner in Baggage Room.

Personal

Solid agate, 15c line; business personals, 25c line. Minimum, 2 lines. Full amounts must accompany orders by mail.

PERSONAL

PERSONAL—R. B. H.: please call Ralph at once; phone Olive 2966, St. Louis, Mo. (3)

PERSONAL—Mathesa Koenig's address is wanted by Nick Kesslering, care Joseph Knettel Showcase Co., Quincy, Ill. (c)

PERSONAL—Blah Fond: am in town. When can I see you? Answer through Personals Lake.

PERSONAL—Wanted, address of party who asked young man the time on Manchester car Sunday evening. W. E. McBurney, 4062A Cote Brilliante.

PERSONAL—Want to know whereabouts of Joseph Walter, German; anyone knowing his address or himself, please write to F. Spicer, 2708 S. 7th st. St. Louis. Good news from his home in Belleville, O.

SAMMITELI, credit to honest people; best values for your money in diamonds, watches, jewelry, silverware; open an account; Lortis Bros. & Co., 2d fl., 806 N. 6th. (c5)

ADOPTION

FOR ADOPTION—Blond boy, 1½ years of age; must have by Sunday. Box W-215, Post-Dispatch.

FOR ADOPTION—Girl, 4 years, orphan; from good family; healthy and good looking; to responsible parties only. Box W-222, Post-Dispatch. (3)

Employment Wanted

Solid agate, 5c line; business notices, publisher's option, 10c line; minimum, 2 lines.

MALE

AD WRITER—Employed, would prepare copy after hours' reasonable. Box B-230, Post-Dispatch. (2)

BAKER—Sit. by reliable; steady; hand or good two bread rolls. Roether, 903 La Salle st.; phone, Kinloch, Central 824. (2)

BAKER—Sit. by first-class allround; strictly sober; country town preferred. Box W-139, Post-Dispatch.

BAKER—Sit. by young man, second hand; steady and reliable; experienced; references; steady employment. Box W-176 Post-Dis.

BLACKSMITH—And wagon maker; sit. 700 S. Vandeventer.

BOOKKEEPER—Experienced, wants work of any kind evenings. Box P-220, P.-D. (2)

BOOKKEEPER—Sit. by experienced, and office man. Ad. Bookkeeper, 557 Pierce Bldg.

BOOKKEEPER—Sit. by thoroughly experienced; moderate salary; references. Box W-223, Post-Dispatch.

BOOKKEEPER—Sit., experienced stenographer and office man; good references; moderate salary. 3130 Iowa.

BOOKKEEPER—Sit.; rapid and accurate, position of any kind; willing to leave town. G. Nayler, 3505 Bell av. (2)

BOOKKEEPER—Wants small set of books to keep, evenings and Sundays; or clerical work of any kind; salaried position; 15 years' experience. Box W-187, P.-D. (65)

BOY—Age 20, wishes to learn machinist trade. Address F. Weber, 4619 Alaska. (3)

BOY—15, with good references, wants work of some kind. Box W-178, Post-Dispatch.

BOY—To learn automobile engine repairing. Arthur Jorns, 3844 Marine.

BOY—Position in drug store; no experience. Box W-209, Post-Dispatch.

BOY—Sit. by colored; experienced porter or housework. Charles Harper, 1812 Goode. Lindell 5825.

CARPENTER AND JOBBER—Wants work. Box W-18 Post-Dispatch.

CARPENTER—First-class, wants carpentering, jobbing and weather stripping; reasonable. Forest 4709. 1709 Lee Ave.

CARPENTER—Wants work by day or contract; good finisher. Central 9259J. 3420 Washington.

CARPENTER—Sit.; good workman; nonunion; reasonable; factory preferred. Beach, 4428 West Belle pl.

CARPENTER—Sit. by nonunion; good workman; must have work; reasonable. Hollis, Lindell 6338.

CHAUFFEUR—Sit.; Ford car preferred; own repairing. Grand 2376.

CHAUFFEUR—Sit. in private family; good mechanic; references; good habits. Lindell 3609W.

CHAUFFEUR—Sit. by colored; can furnish first-class references; can drive any make of car. H. Anderson, 2637 Pine. (2)

CHAUFFEUR—Sit. by young, at private place; willing to do other work; good references. Box W-156, Post-Dispatch.

CHAUFFEUR—Sit. by reliable white; 4 years' experience; repairing; good references. Box W-200, Post-Dispatch.

CHAUFFEUR—Sit. by first-class colored; experienced, with references. Phone Lindell 2695.

CHAUFFEUR—Sit. by white; reliable, sober; mechanic; on truck or private; good references; can drive any make. Box W-181, Post-Dispatch.

CHAUFFEUR—Sit. by white, can charge and repair any make of electric car; also handy with tools around house. Lindell 1250R.

CHAUFFEUR—Competent, desires to go to Chicago; anybody going by auto can obtain service for expenses. Call or write, J. C. C. Lee Tire Co., 300 N. Grand av.

CHAUFFEUR—Sit. by young married white man, 5 years' experience in shop and delivery truck, or private; good habits; references. Chas. G. Wright, 1319 S. Compton. (4)

CHAUFFEUR—Sit.; have had 7 years' experience in factory and family driving; married man, 29 years of age; good habits; must have work; salary moderate; can furnish best city references. Box R-139, Post-Dispatch.

CLERK—Sit. by young man, aged 30, 1-year bookkeeping experience; references; moderate salary. Box P-33. Post-Dispatch. (2)

COACHMAN—Young man of good education and good habits wants position. 1516 Lafayette. (4)

COACHMAN—Sit.; 26; can guarantee satisfaction; 2 years' experience in janitor work or any poultry and gardening. M. F. W. Janitor, Delmar 3584R. (2)

COUPLE—Sits. by man and wife, take care church. 2608 Lawton, Tom Bristel.

COUPLE—Sit. in hotel or restaurant; managers or first and second cook; best references. Room 8, 1519 Olive st.

COUPLE—Sits. by middle-aged German couple; man for general housework, wife for cooking. Address 5100 Waterman. Phone Bell, Delmar 1674. or Kinloch, Delmar 2752L. Mr. Crover. (2)

DRAFTSMAN—First-class, mechanical, is open for engagement; preferable in St. Louis; references. Box W-87, Post-Dis. (2)

DRIVER—Sit. by experienced grocery driver. R. M. Summers, 1011 S. 13th; can give references.

DRUG CLERK—Sit. by junior; 4 years' experience; college privilege preferred; can furnish references. Box W-136, P.-D. (3)

DRUGGIST—Registered, married, experienced; best references to ability and habits. Box P-81, Post-Dispatch. (2)

ENGINEER—Sit. by licensed; young man, familiar with high-speed or Corliss valve gears; also electricity. Box W-205, P.-D. (4)

FOREIGN CORRESPONDENT—French, German, Spanish, Portuguese, Russian, wants one or two hours' work evenings. Box W-209, Post-Dispatch.

HOUSEMAN—Sit. by young married; colored man, as housemaid, butler or janitor. Phone Bellefontaine, Central 5311L.

HOUSEMAN—Sit. by first-class colored, in private family. Lindell 2153, Harrim, Armour.

HOUSEMAN AND GARDENER—Sit. by young married German; references; knows care of private home in car; has care of automobile; reference; position taken Sept. 1. L. Box W-209, Post-Dispatch.

HOUSEMAN—Sit. by young German; would like to work for private family; can attend to furnace. 3229 Pennsylvania. (2)

JANITOR—Sit. by steady sober German, or as private houseman; best references. Box W-214 Post-Dispatch.

MACHINIST—Sit.; maintenance work for factory or auto repairing; also electrical work; references. Box W-114, Post-Dis. (3)

MAN—Sit.; willing to do any kind of work. F. Daniels, 4570 Illinois. (3)

MAN—Sit.; 3 days a week; housework general; understand tools. Box P-115, P.-D. (3)

MAN—Sit. by young married; position of any kind. Box 2206, Post-Dispatch.

MAN—Sit. by young, in a private family; good references. Box W-182, P.-D.

MAN—Sit. by young German; willing worker; any kind of work. Box W-141, P.-D. (2)

MAN—Employment by young, 19, with high school education. Box W-85, Post-Dis.

MAN—Sit. by colored as houseman; call or write J. M. Clark, 1714 Goode.

MAN—Young, desires sit. where he can learn hardware business. Box W-191, P.-D. (4)

MAN—Age 19, willing; desires position with some future. Box W-25, P.-D.(4)

MAN AND WIFE—Sits., cook and maid, or clean by day. Mr. Seurz, 2325 Lucas.

MAN—Sit., strong young married; work of any kind; can furnish good references; also handy with tools. Box W-203, P.-D.

MAN—Sit. by experienced in planing mill; can run any machine; good references; need work badly. Box W-204, Post-Dispatch.

MAN—Sit. by experienced, middle-aged German on private place. Box W-23, Post-Dispatch.

MAN—Married, wants position on farm or dairy farm; good milker. A. Hamilton, 2774 Washington av.

MAN—Sit., aged 37, work of any kind; factory, wholesale house; speaks English, German; honest, sober, steady. Box H-97, P.-D.

MAN—Sit. by colored man, with young team, wholesale or retail delivery. Bonment 2417. (4)

MAN—Sit. by young man, 19, to learn automobile trade; small salary. L. Caumen, 1560 Potomac.

MAN—Sit. by steady married man, 35, work of any kind, handy with tools; have references. J. R. Varley, 1524 Pendleton. (2)

MAN—Sit. by colored, as janitor, porter; married, temperate and reliable. A. H. C. Moore, 4025 Finney av. (6)

MAN—Sit. by young man, for freight or passenger elevator, or night work; good penman. 1800 Morgan.

MAN—Sit.; work of any kind, by married man; good references. Frank Ryan, 6338 Suburban.

MAN—Sit., handy, mechanically inclined; sober, honest, steady. Box F-200, Madison, Ill. (5)

MAN AND WIFE—Want job as cooks in small family hotel or boarding house in city or out of town. Box W-153, Post-Dis.

MAN—Sit. to tend furnace and outside work in this neighborhood. Frank Papin, 4301 Lee av. Tyler 6084.

MAN—German, 26; honest and sober; position of any kind; speaks English, Spanish; understands French; references. Box W-175, Post-Dispatch.

MAN—Sit. by single colored, 36 years of age; first-class cook; wants sit in private family; best city reference; wages expected, $35. Box W-173, Post-Dispatch. (3)

MAN—20 years old; wishes position of any kind; good at cabinetmaking; handle any tools; please answer, as need work bad; references. Box P-69, Post-Dispatch. (2)

MAN—Sit. by middle-aged; single, temperate and reliable; private family; understands horses, cows, garden and lawn; small wages and room and board; good references. Box W-190, P.-D.

OFFICE CLERK—Sit. by young man, 26, as clerk in office; experience. Forest 4709, 1709 Lee Ave.

OILER—Would like position with good engineer; willing to work; have good references. Oscar Mayer, 4544 Nebraska. (4)

PAINTER—Sit. by practical painter, grainer and wood finisher; city or country. Box R-114, Post-Dispatch. (2)

PAINTER—Sit. by painter and grainer; graining preferred; first-class work; reasonable. 3447 Olive. (4)

PAPER HANGER—And cleaner; sit. Tyler 3882. 1435 N. 21st.

PAPER HANGER—Wants work; can save you 50 per cent. Victor 2876X.

PLUMBER AND PIPEFITTER—Wants position; will go anywhere. Box W-188, Post-Dispatch. (4)

PORTER—Sit. by young; have good references. Box W-201, Post-Dispatch.

PORTER—Sit. by colored man, or houseman; references, E. Armstrong, 2950 Market.

PORTER—Sit. by young colored man, porter, janitor or driver; understands horses. C. Webster, Bonment 2390.

PORTER—Sit. by good colored man; porter work; willing to work. Write 3418 La Salle.

PORTER—Sit. by Southern colored man; any kind of work. L. S., 2745A Walnut st.; Bomont 427W.

PROOFREADER—Sit., by nonunion; practical printer proofreader. Box P-61, Post-Dispatch. (2)

SALESMAN—Sit. by young man, experienced electrical line or anything mechanical. Box W-206, Post-Dispatch.

SALESMAN—Sit. by one old enough to be experienced and young enough to be ambitious. Box W-208, Post-Dispatch.

SALESMAN—Experienced, seeks with best references, wishes good position in St. Louis. Box W-174, Post-Dispatch. (4)

TAILOR—Fadem, ladies' tailor, wants position as ladies' tailor, garments. Lindell 3707R.

WATCHMAN—Sit.; six years a deputy sheriff; references. Box W-160, Post-Dis.

WATCHMAN—Sit. by an American, or as custodian of property, lady's cottage, etc.; steady; sober; small wages; satisfactory reference. Box W-219, Post-Dispatch.

WINDOW TRIMMER—And ticket writer; first-class; wants position in good house; salary reasonable. Box H-90, Post-Dis. (2)

WOODWORKING—Sit. by a general woodworking machine man; can do own saw filing, grinding, etc. Address position, wood working plant, Box P-26 Post-Dispatch. (2)

YOUNG MAN—Sit. experienced in shoes and gents' furnishings. Box W-152, P.-D. (4)

YOUNG MAN—Sit. in garage or motor cycle repair shop. Box W-194, Post-Dispatch.

YOUNG MAN—Sit., age 22; 5 years' experience in office. Box W-196, Post-Dis.

YOUNG MAN—23 years old, wants position with reliable firm; can show gilt-edge recommendations. Box W-196, Post-Dis. (4)

SITUATIONS WANTED—FEMALE

CASHIER—Sit. in a small place of any kind. 3201 Morgan.

CASHIER—Sit. by girl, 18, in office or show; West End. 5880 Garfield.

CHAMBERMAID—Sit. by colored girl; call Bomont 1127.

CHAMBERMAID—Sit. by experienced colored; in rooming house; references. Bomont 3128.

CHAMBERMAID—Sit. by experienced, colored woman; or housework; good cook, Bomont 2060.

COOK—Sit. by A. No. 1; thoroughly experienced; references. Bomont 345.

COOK—Sit. by Southern colored woman; or housework. Bell, 1587R. 2704 Pine.

COOK—Sit. by experienced, German lady; to cook merchants' lunch. 2840A Lemp.

COOK—Sit. by colored; does plain cooking. Call or write 3538 Fairfax.

COOK—Sit. by colored woman as plain cook or housework; city references. Bomont 1530.

COOK—Sit. by colored woman, cooking in family of adults; come home nights. 5425 St. Louis, rear.

COOK—Sit. by thoroughly experienced cook; private family; references; Lindell 5207. 4163 Olive st. (2)

COOK—Sit. by good colored woman in boarding house or large family; Wes End or country town; refs.,ences. 3340 Franklin.

COOK—Sit. by Southern colored woman, to do first-class cooking; reliable and experienced; references. Alice Moon, 4025 Finney.

COOK—Good, honest German, would like place in private family, restaurant or boarding house. 5634 S. Magnolia. Phone Marshall 2R.

LAUNDRESS—Sit. by middle-aged German lady; in motherless home preferred. 1821 Dillon st.; phone Sidney 2106W. Belle.

HOUSEWORK—Sit. by neat colored girl for general. Viola Williams; write 2902 Chestnut; Bonmont 2088.

LADY—Sit.; in need; wants housekeeping to do by the day. Box P-210, Post-Dispatch. (2)

LADY—Sit. by old; to care for children; phone after 5 p. m. 2718 University.

LADY—Sit. by middle-aged; housework, for two or three aged people; small flat preferred; good cook and housekeeper. Call 3801 Olive st.

LAUNDRESS—Sit. by white, Lindell 1018W.

LAUNDRESS—Sit. by colored; cleaning by day; references. 19 S. 22nd.

LAUNDRESS—Sit.; 3 or 4 days this week; call Bomont 2845. Clara Wright.

LAUNDRESS—Sit., Thursday and Friday. Bomont 2284. Nora Hayes.

LAUNDRESS—Wants small bundles rough dry; rear. 1023 Pendleton.

LAUNDRESS—Sit. to go out by the day. Bomont 465W.

LAUNDRESS—Sit. by middle-aged; experienced. Wants Wednesday and Thursday; references. Bomont 2878.

LAUNDRESS—Sit. first-class white; Wednesday and Monday. Bomont 1745W.

LAUNDRESS—Sit. by first-class colored; 3 days. Wright. 819 Pinckney ave.

LAUNDRESS—Sit. by first-class, or cleaning. Lindell 3683.

LAUNDRESS—Experienced, wants to work by day. Call Lindell 3823R. Merlie.

LAUNDRESS—Sit. by good colored. Phone Ida Bland, Bomont 1115.

LAUNDRESS—Sit. by first-class colored for 2 or 3 days out. Bomont 1064.

LAUNDRESS—Sit.; first-class; colored; Wednesday and Thursday. Grand 1097. (2)

LAUNDRESS—Sit. by first-class, colored; 2 days. Eva., Bomont 2730.

LAUNDRESS—Sit. by first-class colored. Bomont 2284.

LAUNDRESS—Sit. by first-class, colored; references. Bomont 2885.

LAUNDRESS—Sit. by German woman, bundles to bring home. Delmar 3500J.

LAUNDRESS—Sit. Tuesday and Thursday; Ella, Central 9324R.

LAUNDRESS—Colored woman wants to do laundry work 2 days a week. Box W-177, Post-Dispatch. (2)

LAUNDRESS—Wants washing to bring home, first-class work; reasonable; references; prompt. Lindell 2482.

LAUNDRESS—Experienced white woman wishes bundles to take home. Call 1117 Whittier.

LAUNDRESS—Sit. by experienced colored; or housecleaning; Wednesday, Thursday and Friday. Bomont 2096W.

LAUNDRESS—Sit. by experienced, with references. Wednesday, Thursday, or cooking; phone Bomont 1923.

LAUNDRESS—Sit. by rough dry bundles to take home by German woman. Bomont 1818R. 1458 Francis.

LAUNDRESS—Sit. by experienced, colored, for Wednesday and Thursday. Bomont 101W.

LAUNDRESS—Sit. by first-class, colored, Wednesday and Thursday; good city references. Anderson, Bomont 2180.

LAUNDRESS—Wants bundles to take home; city references; Lindell 4270. 108 N. Channing, near Grand and Olive. (4)

LAUNDRESS—Sit. by washing; Monday, Wednesday, Friday. Fisher, 3308 Wisconsin, 2d floor.

LAUNDRESS—Sit. by honest; take home only; references; Lindell 4054, Central 9757L. (55)

LAUNDRESS—Sit. by colored; Wednesday out; small bundles to bring home; references. 2962 Washington.

LAUNDRESS—Wants bundles to bring home; call or write, Mollie Banks, 2112 Randolph st. (2)

LAUNDRESS—Sit. by colored; wishes first days out; fine ironer. 1020 Pendleton; call or write.

LAUNDRESS—Sit. by first-class, colored; go out by day. Call Olive 655; ask for Mary Small. (2)

LAUNDRESS—Sit.; 2 or 3 days; steady; splendid references. E. E., 2242 Washington.

LAUNDRESS—Sit.; light hotel or small bundles to bring home. Call Lindell 5637W Annie.

NURSE—Expert, wishes confinement cases; best references. Box W-66, Post-Dis. (6)

NURSE—Sit. by first-class; experienced; references. Lindell 1818W.

HOUSEGIRL—Sit. for general housework; no laundry or outside work. 3440 Miami.

NURSE—Sit.; confinement cases; doctor's references. Central 9516R. Mrs. B. Kelly, 2940 Clark av.

HOSPITAL NURSE—Sit. in doctor's office; care of invalid or children; references. Bomont 366.

MANICURIST—Sit. by experienced young lady, or as hair dresser. Box W-166, Post-Dispatch. (4)

NURSE—Sit. by first-class; wishes confinement and other sickness; willing to assist with housework; best references. Delmar 2130L.

NURSE—Sit. by professional; to care for a patient going South or California for the winter; best of references exchanged. Box I-27, Post-Dispatch. (100)

SALESLADY—Sit. in candy store; also serve light lunch. 3301 Morgan.

SEAMSTRESS—Sit.; can make ladies' and children's clothes. Box R-137, Post-Dis.

SEAMSTRESS—Sit.; wishes sewing of any kind; alterations neatly done; take home; reasonable. Forest 3046.

STENOGRAPHER—Sit.; three years' experience; good references. Bell South 342. (c)

STENOGRAPHER—And office assistant, 6 months' experience, at present employed, wishes to change. Box W-21, Post-Dis.

STENOGRAPHER—Sit. by neat, accurate, young lady; moderate salary; phone Lindell 5130.

STENOGRAPHER—Sit. and office assistant, with knowledge of bookkeeping; one year's exper

HOUSEWORKERS WANTED

...And binder, on women's fine shoes; ... W. Page, Capital Factory, 18th ... (6)

...ERS—And top stitchers, back ... sewers, buttons and bal vamp- ...Hudson-Brown American Gentleman, ... (6)

...ER—On men's fine shoes. In ...wn factory. Box R-58, P.-D. (c4)

...Experienced, and girls to learn. ...Hamilton-Brown Sunlight Factory, ...Marion ... (c8)

Business Chances

Solid agate, 10c line; minimum 20c.

BUSINESS CHANCES

...TAURANT—24-word ad in 100 news- ...s; 100 magazines, $1. Progress, ...Cuba. (c)

...CHANCE—Bakery, attention! ...to sell movable bake ovens, guaran- ...satisfaction; terms to suit; write for ...to Middeby-Marshall Oven Mfg. Co., ...Second St., Louis, Mo. (c6)

...TAURANT—Bargain; $250; manufac- ...ing district. 1905 C st., Granite City, ...

...good income without service or ...invest $1500 in an established, well- ...business as a loan, secured by good ...for six months, and receive $40 month- ...without services; best of standing ...references. Box E-158, Post-Dispatch. (c8)

...COMPANIES INCORPORATED—We ...to offer entire allotments of stocks or ...bonds. Section 4. Security & ...brothers' Bankers, Buffalo, N. Y. (5)

...EXPERIENCED brass manufacturer, with ...money, can secure part or entire in- ...terest in established manufacturing ...business. Address P. O. Box 22, Houston, Tex. (1)

...SIBLE 1st and share in oil well, near Oil ...City, La. 100 St. Louisans have bought ...in to 45 lots each; big boom; act now; ...advancing. Box E-62, Post-Dis. (c2)

...WANTED—An idea! Who can think of some ...one thing to patent? Protect your ideas; ...they may bring you wealth. Write for ..."Inventions" and "How to Get Your ...Idea and Your Money." Randolph & Co., ...Patent Attorneys, Washington, D. C. (8)

...SPLENDID opportunity is open for man ...with large acquaintance among owners of ...licensed automobiles; to connect in a prop- ...sition that offers excellent future with un- ...limited possibilities; from $3000 to $5000 re- ...quired. Box P-262, Post-Dispatch. (c6)

BUSINESS WANTED

...HARDING HOUSE Wtd.—West or Grand; ...state full particulars; must be well fur- ...nished. Box W-169, Post-Dispatch. (c)

...BUSINESS Wtd.—Cigar and stationery, with ...or w. room. Linder, 912 French ...at. East St. Louis, Ill. (2)

...BUSINESS listed with Frank Ebbeler insures ...quick satisfactory sales; write, call or ...phone Grand 4177, Victor 2411L. 2306 A ...Olive. (c)

...Wtd.—Good 5-passenger auto as ...part payment. Phone Grand 4177. Write ...Ebbeler, Kirkwood, Mo. (c)

...SHOP Wtd.—To buy; $200; in or out of ...city. Address Box E-156, Post-Dispatch. (c)

...OUR business sold quick by listing with us; ...best licensed brokers in city. Phone Cen- ...tral or Olive 227. Call or write, E. J. ...Cabanne Co., 722 Chestnut st., room 302. (26)

Business Chances

Solid agate, 10c line; minimum 20c.

BUSINESS CHANCES

...CHANCE—Bakery, attention! ...to sell movable bake ovens, guaran- ...satisfaction; terms to suit; write for ...to Middeby-Marshall Oven Mfg. Co., ...Second St., Louis, Mo. (c8)

...TAURANT—Bargain; $250; manufac- ...ing district. 1905 C st., Granite City, ...

...good income without service or ...invest $1500 in an established, well- ...business as a loan, secured by good ...for six months, and receive $40 month- ...without services; best of standing ...references. Box E-158, Post-Dispatch. (c8)

...COMPANIES INCORPORATED—We ...to offer entire allotments of stocks or ...bonds. Section 4. Security & ...brothers' Bankers, Buffalo, N. Y. (5)

...EXPERIENCED brass manufacturer, with ...money, can secure part or entire in- ...terest in established manufacturing ...business. Address P. O. Box 22, Houston, Tex. (1)

...SIBLE 1st and share in oil well, near Oil ...City, La. 100 St. Louisans have bought ...in to 45 lots each; big boom; act now; ...advancing. Box E-62, Post-Dis. (c2)

...WANTED—An idea! Who can think of some ...one thing to patent? Protect your ideas; ...they may bring you wealth. Write for ..."Inventions" and "How to Get Your ...Idea and Your Money." Randolph & Co., ...Patent Attorneys, Washington, D. C. (8)

...SPLENDID opportunity is open for man ...with large acquaintance among owners of ...licensed automobiles; to connect in a prop- ...sition that offers excellent future with un- ...limited possibilities; from $3000 to $5000 re- ...quired. Box P-262, Post-Dispatch. (c6)

BUSINESS WANTED

...HARDING HOUSE Wtd.—West or Grand; ...state full particulars; must be well fur- ...nished. Box W-169, Post-Dispatch. (c)

...BUSINESS Wtd.—Cigar and stationery, with ...or w. room. Linder, 912 French ...at. East St. Louis, Ill. (2)

...BUSINESS listed with Frank Ebbeler insures ...quick satisfactory sales; write, call or ...phone Grand 4177, Victor 2411L. 2306 A ...Olive. (c)

...Wtd.—Good 5-passenger auto as ...part payment. Phone Grand 4177. Write ...Ebbeler, Kirkwood, Mo. (c)

...SHOP Wtd.—To buy; $200; in or out of ...city. Address Box E-156, Post-Dispatch. (c)

...OUR business sold quick by listing with us; ...best licensed brokers in city. Phone Cen- ...tral or Olive 227. Call or write, E. J. ...Cabanne Co., 722 Chestnut st., room 302. (26)

SUSINESS FOR SALE

...AUTOMOBILE REPAIR SHOP—Cheap; own- ...ill leave city. 932 N. Vandeventer. (2)

...BAKERY—For sale, and restaurant; only ...in town of 5000 population. Box ...Progress, Cuba. (c)

...BARBER SHOP—Fully equipped; tools, ...etc.; electric power and light; can start ...immediately; big yard and paint shop ...Easton av. (c)

...BUSINESS—For sale; all kinds; live town, ...good for our business price list. World's ...Exchange, 1005 Market st., San Francisco, ...Cal. (c)

...CAFE—For sale; jobbing; inc. and es- ...tablished 20 years; drawing $4000 to ...monthly; with 12 to 15 rooms; under ...control; large manufacturers' agency; ...owner wishes to retire. Box P-172, Post- ...Dispatch. (c)

...CANDY STORE—A good one; positively sure- ...fire, steady business; must sell; reason, ...death. Meyer, 1900 O'Fallon. (7)

...CANDY STORE—Best located and best pay- ...ing in city; 5 living rooms; rent $25. Box ...P-259, Post-Dispatch. (c9)

...DRUG STORE—Good prescription; invoice ...will sacrifice for quick sale. 901 S. ...Jefferson. (c)

...GROCERY STORE—Small; cash trade. Dela- ...ware 2097. (c)

...GROCERY—And meat, established 18 years; ...rent $30; 2725 Montgomery. (c)

...GROCERY—For sale; doing a good business; ...reason for selling, have to build. Box ...W-90, Post-Dispatch. (c)

...GROCERY—For sale, the most up-to-date ...delicatessen, grocery and market in the West ...End, doing a average of $4000 a week; ...must be seen to be appreciated; will ...bear R-161, P.-D. (2)

...GROCERY—Bargain—Will sell one of the ...nicest stocks of groceries in city, located ...in good German neighborhood; stock 55c on ...dollar, fixtures 50c on dollar. Box W-161, ...Post-Dispatch. (c)

...GROCERY—And meat market, located South ...Grand avenue; discount stock and sell fix- ...tures like new, at half cost to me; I mean ...business; investigate quick if you want bar- ...gain. Box W-220, Post-Dispatch. (4)

...GROCERY—Located on Shenandoah, between ...Grand and Jefferson; clean stock, good ...trade and business; flat above; offered at ...discount for quick cash buyer; about ...$1000 required; rare chance; investigate. Box ...P-252, Post-Dispatch. (c)

...ROOMING HOUSE—10 rooms; rent $25; nice ...place; $100 cash; easy terms. 2928 Olive.(3)

...ROOMING HOUSE—Delmar bl., 12 rooms, ...rent $50; 3215 Washington. (c)

...ROOMING HOUSE—Six rooms, rented, 743A ...Collinsville av., East St. Louis.

...ROOMING HOUSE—12 rooms; furnace heat; ...rent $85; $175 cash. 2808 Washington av.

...ROOMING HOUSE—10 rooms; $150; $50 down ...balance monthly. 2416 Washington.

...ROOMING HOUSE—14 rooms; bargain if sold ...at once; sickness. 2650 Washington. (c63)

...ROOMING HOUSE—For sale; 12 rooms; call ...forenoon; 700 terms. 935 Franklin. (2)

...ROOMING HOUSE—17 rooms; rent $100 per ...month; price $650. THOMAS CULL, 2928 ...Olive. (58x)

...ROOMING HOUSE—3 rooms; rent $20; must ...be sold; reasonable offer refused. Apply ...Washington.

...SALOON—For sale; good location; cheap ...rent; will sell cheap. Box P-192, Post- ...Dispatch.

...SALOON—Transfer corner; good business; ...long lease; would consider good partner to ...some place; will bear strict investigation. ...2200 Olive st.

...SALOON—Millinery and hairdressing, at 4137 ...Olive, complete, $350. (c8)

...TAILOR SHOP—Good location; reason; leav- ...ing city. 1224 Montgomery st. (2)

...TAILOR SHOP—Best location; must sell at ...once on account of sickness. 3016 Easton ...av. (2)

For Sale-Wanted

Solid agate, 10c line, except automobiles, horses, boats, cameras, launches, motor cycles and office fixtures, 13c line; minimum 3 lines.

MISCELLANEOUS FOR SALE

...BABY BUGGY—For sale; English style; ...$25.00; call 6000A Bartmer. (c)

...BAKER WAGON—For sale; English; small ...size; bargain. 5314 Lafayette av. Grand ...

...BILLIARD and pool tables for sale; new and ...second-hand; repairing and supplies; all ...makes. Schmidt, 1112 Pine; Main 2775, ...Central 2462. (c)

...BOOKKEEPER'S OUTFIT—For sale; complete; ...come to quick buyer; includes McCray ...refrigerator; meat rack, counter and all small ...fixtures. Box P-259, Post-Dispatch. (c9)

...CHANDELIERS—For sale; 3-light electric ...and shower, wired and globes, $6.50 value, ...for $3.50; 1008 S. Jefferson. (c)

...CHANDELIERS—For sale; gas and electric ...covers, domes and fixtures made to or- ...for; estimates given. Sigoloff Bros. Hard- ...ware Co., 814 N. 6th; Main 1567; Central ...1567. (c8)

...COAL—Standard, 10c; Sunlight, 11c; Mount ...Olive, 12c. Johnson Bros. Central 6075, ...Forest 2707. (8)

...DESK—For sale; beautiful; leaded; apply ...Oakley pl.; Cabany 4837J. (3)

...LADDERS—For sale, set of extension lad- ...ders 40 feet long; almost new. Call Ben- ...nett 1148R. (c)

...RESTAURANT RANGE—For sale; big; rea- ...sonable. 2200 Pine. (c)

...SAWMAKING OUTFIT—For sale; complete; ...cheap. Phone Forest 2707. (2)

...VACUUM CLEANERS—Few National, only ...used for demonstration; perfect order; guar- ...anteed $75; better hurry. 927 Victoria ...place, Kingshighway. (c)

...WON'T WORRY ABOUT MONEY—Your cred- ...it is good at Loftis Bros. & Co.; splendid ...line in genuine diamonds and fine ...watches; second floor, 308 N. Sixth st. (c)

...WOW—Man just out, showing route of ...very car line; every street indexed and ...covered; prepaid 25c. Foster, 410 Wash- ...ington av. (c)

FREE EAGLE STAMPS.

...How to get your stamp book full in 30 ...days. 616 Olive st. (c)

...PIKES OPERA CO., 2937 Caroline. (c)

...BARGAINS IN ELECTRIC FIXTURES—Four ...electric chain shower, $1.15; ...electric chain shower, $1.95; ...electric chain shower, $2.45; ...electric dining room shower, $3.95, ...complete, with glassware; no extra ...charge for parcels. ...HOOSIER STORE, HARDWARE CO. ...Hoosier Store, 414-416 6th. (c)

BOOKS AND PERIODICALS

...BOOKS—Of all kinds bought and sold. Call ...or send address to Miller Book Store, 907 ...Olive st. (c)

HOUSEHOLD GOODS FOR SALE

...FOR SALE—Base-burner, Radiant Home, ...nicely nickeled; good order; $15. 2821 ...Gever. (c)

...BEDS—For sale; beautiful brass; Axmin- ...ster rug; davenport, piano, massive par- ...lor suite, rockers, library table, bedroom, ...dining furniture, paintings, dishes, draperies, ...contents of beautifully furnished home, ...cheap; immediately. 4162 McPherson. (2)

...BEDS—Almost new, beautiful brass and ...Vernis-Martin beds, dressers, chiffoniere, ...dressing tables, leather davenport, beautiful ...rugs, high-grade piano, fine library table, ...handsome genuine leather mahogany parlor ...suite, elegant dining furniture, kitchen cab- ...inet; entire contents of our beautiful home; ...sell separately; rare chance to get some ...beautiful furniture cheap; call immediately. ...house for sale. 4213 Washington bl.

...BOOKCASE—For sale; brass bed, oak dining ...room table, sideboard, two bedroom sets ...and chairs, one range; must be sold today. ...1826 Warren. (c6)

...BUFFET—For sale; stair carpet and small ...rug. 4074A Page. (c)

...FURNITURE—For sale, two rooms, furni- ...ture, at 2635 Olive st., second floor back, ...on easy terms; no dealers needed. (c)

...FURNITURE—For sale; Bridge & Beach ...range, water back, $6; oak dresser, $5; ...also other furniture; cheap; good for room- ...ing house. 3037 Fair. (c)

...FURNITURE—For sale for storage charges; ...largest stock secondhand furniture; special ...discount to dealers; leaving free; 100 dress- ...ers, $2.50. 2618 Franklin. (8)

...FURNITURE—For sale; 2 rooms; almost ...new; leaving city; must sell; stored at ...Stanley-Lewis Co., 1902 S. Broadway; agent ...will extend terms, Sunday morning or week ...days. (c8)

...FURNITURE—For sale; large stock to se- ...lect from; everything for the home, cheap; ...also other furniture; manufacturing and job- ...bing; mattresses; job lot dishes, etc.; now ...on hand; cash or time. Prosser's, 3220 Olive. (c62)

Special Sale of Sample Furniture

Bought from the St. Louis manufacturers at the Exposition Bldg.; all up-to-date furniture, all classy and snappy styles in bedroom, dining room and parlor, at a saving of 50% from wholesale prices; also lots of goods sold to pay storage charges. We buy slightly used furniture. When you want to move a piece, any store, call on

EDW. A. LANGAN FURN. CO.,
2004 Morgan st.
Credit extended.
Bomont 899. Central 5053. (c14)

BUY YOUR FURNITURE

Outside the high rent district and save money. We have a variety of slightly used furniture at and below cost, and which is as serviceable as new goods. Dressers as low as $6.45. Chiffoniers as low as $6.45. Iron beds as low as $1.95. Springs as low as $2.15. Mattresses as low as $2.65. Dining-room tables as low as $5, and we have numerous other articles at one-half to one-third off. Wardrobes for $11.85, worth $20

ROOMS WITH BOARD—CITY

WASHINGTON BL., 4004—Rooms, centrally located, all modern conveniences; board optional. Lindell 6259W. (6)

WASHINGTON BL., 4023—Warm, bright room; board, continuous hot water, home cooking; best service; reasonable. (4)

WASHINGTON BL., 4604—Southern exposed rooms; convenience location; excellent table. Lindell 2589W; table boarders solicited. (14)

WESTMINSTER PL., 5106—One large 2d-story front room; gentlemen preferred; references exchanged; board optional. (4)

WESTMINSTER PL., 5008—2d-story front room; modern; home comforts; German cooking; phone; all conveniences. (3)

WESTMINSTER PL., 4063—Southern exposed front room, for 2 ladies employed; or couple; continuous hot water, excellent table, private home; Bell phone, good heat.

WEST PINE BL., 5826—Room with private bath, for 2 business people; excellent meals; reasonable. (3)

WEST PINE BL., 4125—Front rooms, double and single; all conveniences, hot water heat, good board, free Bell phone; rates reasonable. (6)

WEST PINE BL., 4252—Large front room, splendidly furnished; three exposures; steam heat; all conveniences; unsurpassed table; free Bell phone.

WHITTEMORE PL., 2240—Near Lafayette Park; nice, warm room; board if desired; reasonable.

ROOMMATES WANTED

ROOMMATE Wtd.—Young lady employed; private family. 3427 McKean. (c)

Houses, Flats, etc.

Solid agate, 10c line; minimum 20c.

FLATS FOR RENT

ARLINGTON, 1822—4-room flat, 1st floor, nicely furnished; all modern; adults only. (4)

BELLEGLADE, 2427—Flat, 3 rooms, bath, fixtures and shades, newly decorated; open; $15. (c4)

BERLIN, 6151—Modern 6 room upper flat; hot water heat; choice location; Delmar 6263J. (c62)

BLACKSTONE, 1236—Beautiful 5-room flat; swell dining room and fixtures. Delmar 6260R. (c7)

BLACKSTONE, 1457A—5 rooms, bath, combination fixtures, etc.

BLACKMANN R. E. CO., 1000 Chestnut st.

BOTANICAL, 3884A—Six-room new combination fixtures; three car lines; free rent to Dec. 1; $27; key downstairs.

CALIFORNIA, 3226—5 rooms, bath, hot water, $19. Inquire 2201 Cherokee st., Victor 716. (2)

COLEMAN, 2417—Five-room flat; keys upstairs; will move free.

CONNECTICUT, 3508A—5 rooms, bath, furnace; sleeping porch; $28.

CORA, 1424—2d floor, 4 nice, large, light rooms; gas, bath; $15.

DALE REALTY CO., 4663 Easton av. (c68)

DOZIER, 3861—Neat 3-room flat; all conveniences; $15.

DUNCKER BL., 4547A—6 extra large rooms, just vacated; has new Home Comfort furnace, large yard, bath and screens; rooms must be seen to be appreciated; rent $25. (6)

DODIER, 3616¼—Four rooms, hall, bath; all conveniences; $16.

DODIER, 1438—3 large rooms, hall; gas fixtures; decorated; large yard; cellar; $10; open.

EAST MARCUS, 2235—Three rooms and bath, china closet and laundry; Delmar 1760L.

FLAT—Dodier and 22d, 3 rooms, with bath; $12. See janitor, 2222 Dodier.

FLAT—Dodier and 22d, 4 rooms and bath and 2 laundry rooms. Apply at grocery, opposite.

FLAT—Best location, beautiful light, 5 and 6 rooms, with or without heat, near Forest Park; reasonable; Forest 19, Delmar 1760L. (c62)

FLORIDA, 4048—3-room flat, unattached bath, nice yard, rent $14; key at 4060A Florida. WOLFF-BORDERS CO., 218 International Life Bldg. Olive 336, Central 80. (c9)

FORTIETH PL., 1417-19—2 new flats, 3 and 4 rooms, with bath, all modern conveniences; rent reasonable. (c2)

GRACE, 3516—4 rooms and hot-water heat, fixtures and shades; $18.

HOLLIDAY, 3321—Modern flat, 5 rooms, hot-water heat, separate furnace, combination fixtures, screens and gas grates. (c2)

HARRIS, 2345A—Five rooms and bath, fixtures, screens and shades. Delmar 1786L.

HARTFORD, 3021A—4-room flat tiled bath; furnace, screens, shades and fixtures. Phone Victor 8203L. (c6)

HALE'S TERRACE, 1434—First floor, 4 nice rooms; nicely decorated; key at corner. Easton av. $13. (c4)

HALLE REALTY CO., 4662 Easton av. (c68)

HIGHLAND, 5040-40A—Three and four rooms, all conveniences; $15 and $16. (2)

LA SALLE, 3945—Well-lighted four-room flat; hall, bath, fixtures, furnace, porches, decorated; reasonable; open. (c66)

McPHERSON, 3762—Five-room lower floor, all modern conveniences; hardwood floors, steam heat. (2)

MAPLE, 3752A—Finest, lightest 6-room flat in city; gas ranges, water heater, shades, etc.; reduced to $25; see it to-day. (4)

MARKET, 822—Rear, 3 and 5 room flats, $5 and $8; will decorate. (c3)

MONTCLAIR, 1319—A 5-room furnace heat, combination fixtures, rent $27.50.

MORNEWELL R. E. CO., $10 Chestnut st. (c62)

NORTH MARKET, 5854—Brand-new 4-room flat; fine neighborhood. (c56)

OHIO, 4036A—Four rooms and bath, flat, all newly decorated; rent $14 month; key downstairs; apply M. Hammel, 6721 Broadway; South 101. Laclede 72. (4)

PAGE BL., 4634—6 rooms, first floor; rent $25. Inquire 5719 Vernon av.; phone Cabany 3134. (3)

ST. ANGE, 1418A—Five large, bright rooms, upstairs, bath, hot water, finished attic, large back porch.

SULLIVAN, 3829—Large, bright, cheerful 5-room flat, hot-water heat, garage if desired. (c56)

ST. LOUIS, 4547A—4 large rooms, bath, rent $15; open. (c9)

THIRTEENTH, 2719 S.—Four rooms and baths, $16. (4)

UTAH, 3307A—Six rooms, upper flat, reception hall, hot-water heat, strictly up-to-date.

VANDEVENTER, 2518A N.—New; 3 rooms, bath, laundry, large porch, etc.; every convenience; $13; open.

VIRGINIA, 6437A—3 rooms and bath, newly decorated and painted; $18. M. HAMMEL, R. E. CO., 6721 S. Broadway.

VISTA, 3725—2 and 3 nice rooms; gas and toilet; $7 and $9; month free. (c)

WABE, 2107—Modern, 3-room flat; all conveniences; $12.50. (2)

WASHINGTON, 6006—Six light rooms; hot water heat; hardwood floors; open. (c8)

WYOMING 3410A—Three rooms, bath, combination fixtures; near Grand. Cen. 5912L. (c6)

WYOMING, 5878A—In Tower Grove Heights district; 5 rooms and bath, gas stoves and heater furnished, $16 per month. Inquire 2025 Shenandoah or telephone Bell-grey 3161W.

5368-71 CABANNE AV.

Six and seven room flats, bath, combination fixtures, steam heat, hot-water, etc.; rent reasonable; key at 5371. FURNIDGE & KEMP REALTY CO., 211 N. 7th st. (c6)

Main 620, Central 1180.

DWELLINGS FOR RENT

CARPENTER PL., 128—7 rooms, all conveniences; good repair; $45. Holland or Vandeventer cars. (c3)

COOK, 5666—Eight light rooms, new furnace, in fine order; low rent; key 5664. (4)

COTTAGE—I want a nice family to buy this splendid two-story, 5-room and bath, brick and tile cottage, beautifully decorated, practically new; large yard; $25 month (includes interest). Write Mr. Hall, 4662 Botanical. (c68)

DELMAR BL., 3545—Eight-room house, newly decorated, new shades, combination fixtures, furnace, first-class condition. (3)

FAMOUS, 3501—7 rooms, bath; furnace, fixtures, gas ranges, shades, screens, chicken run; $35. (c2)

GRANVILLE PL., 1401—8-room brick, all modern; key at 1404A; rent reasonable.

LORRAINE, 4029—6-room, steam-heated residence, with every modern convenience; open for inspection; keys at 4033; $90 a month to desirable tenants. Take Natural Bridge car, getting off at King's highway. (c35)

McCAFFREY PL., 4658—7-room, 2-story brick house; bath, furnace, reduced to $35. L. V. CARTAN, 813 Chestnut st; phones. (c2)

MORGANFORD, 3127—Seven-room residence, hot and cold water; Tower Grove District; first block, Victor 2977R.

PURCELL, 1261 (7906 Page)—3-room cottage; water; large yard; cheap. (4)

RILLARD, 5064—New; 3 rooms; toilet, gas; 923 Carroll, 4 rooms, $8; open.

NEW COTTAGE.

For rent, 4 rooms, bath; reasonable. 4526 Harrison av.; Cherokee car. 4500 south. (c)

HOT-WATER HEAT

2247 St. Louis av.; new hot-water boiler metal weather strips; good yard, good neighborhood; low rent; open. Inquire 2211 St. Louis av. (c6)

NEW FURNACE.

5022 Lucas av; cleanest, cheapest 10-room house in city; new furnace; open. Key 5020 Lucas av. Telephone Central 6960. (c6)

SUBURBAN PROPERTY WANTED

HOUSE Wtd.—To rent 4 rooms, large yard, by young couple, no children; Kirkwood or Webster preferred; state terms. Box W-184, Post-Dispatch.

FOR COLORED PEOPLE

3822½ 3612—Three-room flat, colored people; agents on premises. If 1 is out, (c)

APARTMENTS

KINGSBURY BL., 6016—Second-floor apartment in 4-family building; 6 rooms, hot-water heat, etc.; janitor will show through; will decorate for tenant. (c6)

LINDELL BL., 4396 (cor. Newstead)—Something unusually choice; large rooms; oak floors; windows on all sides; porch, yard; 2 baths; allow moving expenses.

F. CHURCHILL WHITTEMORE CO., 118-120 N. 4th st. (c60)

MARYLAND, 4656—Finest 9-room, steam-heated apartment in the city; every convenience; large rooms, spacious closets; reduced rental; open. (4)

PAGE BL., 5004—6-room apartment; hot-water heat; every convenience; beautiful fixtures. Delmar 3566J. (c3)

VON VERSEN, 5892-94—5 and 7 rooms; steam heat, hot water, janitor, hardwood floors, shades, screens, fixtures and stores; rent $42.50 and $50. (c3x)

WASHINGTON BL., 5916—5 rooms, bath, steam heat, hardwood floors, built-in buffet, janitor service. Call Cabany 2658. (c67)

WASHINGTON, 6103—Third floor, 4 rooms, heat and janitor service. OTTO TIETJENS, 724 Chestnut st. (c67)

WASHINGTON, 6117—Second floor; 5 rooms, heat and janitor service. OTTO TIETJENS, 724 Chestnut st. (c67)

WASHINGTON, 6109—Second floor, 4 rooms heat and janitor service. OTTO TIETJENS, 724 Chestnut st. (c67)

WASHINGTON, 6013½—Six-room apartment; with or without heat. For terms call Cabany 1230J or MATTHEWS REAL ESTATE CO. (c62)

WESTMINSTER PL., 5902—6-room corner apartment, 2d floor; 3 exposures; heat and janitor service; best arranged apartment in city; rent reasonable. Owen, Olive 1645. (c65)

APARTMENT—2118 Mullanphy; $15 per month rents; a beautiful, light, modern 3-room apartment, with steam heat and janitor service furnished; the electric lights in our halls are kept lighted all night. See janitor on premises.

Elmyra Apartments

DOUBLE HEATING PLANT

14 S. Taylor av. (between Laclede and Forest Park bl.); new, modern, 6 large rooms, southern exposure; all outside rooms; janitor service; convenient to car lines. (4)

TO LET—BUSINESS PURPOSES

DELMAR BL., 6083—Store; splendid, light store, with steam heat, janitor service; for hardware, dry goods, hairdressers, etc.; only $25.

DESK ROOM—Use of desk, both phones and window display. 1106 Pine. Van Nort. (c8)

DESK ROOM—With telephone. Apply 721 Holland bldg., 12:30 and 1:30 p. m., Wednesday and Thursday.

FOUNDRY—To rent; completely equipped, within 50 miles of St. Louis; good railroad facilities. Building 60x90 feet, equipped with Whiting cupola. Root blower and all other equipment necessary; power, heat furnished. Further particulars and application. Bintliff Supply Co., 409 N. 3d st. (c80)

FOURTEENTH, 2510 N.—New, steam-heated store; granitoid basement; corrugated ceilings.

KORTE-RUST REALTY CO., 816 Chestnut.

STORE—Splendid retail location; downtown; rent reduced. Miller's, 10th and Market. (2)

STORE—Large, corner of Leffingwell and Franklin; $25. Phone Lindell 1186. (c6)

STORE—Fourteen Bldg., Page and Taylor; store, offices, business rooms; every convenience; investigate today.

STORE ROOM—Part of corner store, with use of two telephones; elegant place for repair work of any description. Inquire at store, 912 Academy av. (c3)

UNION, 1910 AND 1918—Fine big shop; large lot; 4 auto repair shop; reasonable. Cabany 3356W

WASHINGTON, 923—Left to rent; 5000 sq. ft. 6th floor, front; reasonable.

STEAM-HEATED OFFICES.

2504 N. 14th st., janitor service; rents $5, $15 and $20 per suite. 816 Chestnut st.

GRAND AND HEBERT STORE.

$100 N. Grand av.; suitable for various businesses; rent $15.

JOHN G. GREULICH REALTY CO.

Open Monday evenings. Grand and Hebert. (c66)

GARAGES AND STABLES

MORGAN, 4249—Two good brick garages, $5 and $7. Brooks, Forest 8192W

WANTED BUSINESS PURPOSES

STORE ROOM Wtd.—To rent; small, with good basement. Box W-157, P.-D. (4)

FURNISHED FLATS—APARTM'TS

APARTMENT—Beautifully furnished 7-room apartment, on Union, near Forest Park, to responsible party; references exchanged. Phone Monroe 808.

RAYARD, 1288—Nicely furnished, 4-room flat; owner 5144 Page; phone Forest 8192W.

CABANNE, 5506—Desirable, well furnished, steam-heated flat; also suite of furnished housekeeping rooms. Forest 2679.

KENNERLY, 3906—4 rooms, nicely furnished; bath, range, linen, furnace; $22.50. (c4)

MISSISSIPPI, 1468—2-room flat, completely furnished; furnace heat; near Lafayette Park. Victor 2787J. (c2)

NEWSTEAD, 3132 N.—Two light housekeeping rooms; sewing machine; all conveniences; $3.50 week.

OLIVE, 3714—3-room furnished flats; steam heat, hot water; $28 and $30. (2)

PAGE BL., 42.9—5 rooms; completely furnished; steam heat. Keys 4229 Page. (c2)

VERNON, 5001—Six rooms, bath, laundry, finely furnished, piano, everything complete; first-class corner. (c7)

FLATS WANTED

FURNISHED FLATS WANTED

FURNISHED APARTMENT Wtd.—Lady teacher, 4 or 5 rooms, steam heated, for the winter. Box R-49, Post-Dispatch.

APARTMENT Wtd.—4 or 5 rooms; for young couple; in West End; must be modern; best references given. Box E-250, P.-D. (c)

FURNISHED APARTMENT Wtd.—Four or five rooms, in West End, by couple; best references. Box R-155, Post-Dispatch.

FURNISHED APARTMENT Wtd.—3 or 4 rooms, for young couple; West End; best references; must be modern and first-class in every particular; would like garage. Phone Olive 1915.

FURNISHED HOUSES FOR RENT

FURNISHED HOUSE—6 rooms; near Park and Grand. Inquire at 3603 Folsom. (c2)

SUBURBAN PROPTY FOR RENT

FLORENCE, 214—Four-room cottage; large yard, hen house; $7; Barracks car. (3)

HOUSE—Modern, 5 rooms, Webster; bath, hot water heat, hot and cold water, Hillcrest cellar; made street; near school; $16; one month free. Box W-186, Post-Dispatch. (c58)

WOODLAND, 7542 (Maplewood)—Newly decorated; $8; 3-room flat. (7)

Builders' Column

BIDS, PLANS, ESTIMATES, ETC.

DRAFTSMAN—Architectural; having spare time, will draw plans; reasonable terms. Box W-181, Post-Dispatch. (4)

C. A. KOERNER, engineer, 1114 Holland Bldg.; designs and plans for reinforced concrete structures.

PLANS for bungalows, residences, stores, etc., by long-experienced architect, engineer and designer; low rates. Box J-258, P.-D. (62)

Real Estate

Solid agate, 10c line; minimum 30c.

SUBURBAN PROPERTY FOR SALE

CALL Bell Webster 3320; no St. Louis toll. (c3)

LOT—For sale; Vinita Park, St. Louis County, 50 minutes from postoffice; 50x165; all improvements; bargain. Box E-249, Post-Dispatch. (c6)

HOUSE—For sale or exchange, 1 acre, new 6-room modern house, hot-water heat; will sell on terms of $400 cash, balance $20 per month, or trade for 4-room cottage. Thos. McCrady, 207 Pendleton av., Brantwood, St. Louis County. (3)

REAL ESTATE WANTED

CONTRACTOR will build two flats, $2750; 5-room bungalow, $2000; 5-room cottage cheap. Delmar loan. Box W-160, P.-D. (c)

WE have cash buyers for all kinds of property if price is right. Call in and try us. KOLLAS R. E. CO., 1138 Chestnut st. (c68)

FLAT Wtd.—I want to buy flat located between Page and Delmar, west of Sarah; 5 to 7 rooms; hot water or steam heat; tile floors and hardwood floors. Box W-210, Post-Dispatch. (c6)

REAL ESTATE FOR EXCHANGE

FLATS Wtd.—To exchange clear vacant South Side; want single or double flats, $2500. Chestnut, room 215. (4)

VACANT Wtd.—For exchange, good 6-room bungalow, lot 75x140, want vacant or cottages; also good 7-room house, with lot 100x150, in Carr line, in South Kirkwood; want vacant or farm. Thos. McCrady, 207 Pendleton av., Brantwood, St. Louis County. (3)

PROPERTY—For sale or exchange, I have 6-room house, corner, depth 130 feet, 6-room house, in a colored neighborhood. Will trade or sell for a flat. What have you. Have other city property. See owner at 3509 Lucas avenue.

WANTED—To exchange, for moderate sized single flat in a good locality, two attached 6-room dwellings; renting for $540 per year and well located in West End; each has a combination fixtures, separate furnaces, basements and yards. Deeds or grant accepted for difference. Owner, Box W-33, Post-Dispatch.

Free!

1000 Turkeys

Big, fat Turkeys with Overcoats and Suits $10 or above.

Save $2 to $5 Besides

Union Clo. Co. Stock Sale Now On

3.50 for $6 Overcoats & Suits
5.75 for $8 Overcoats & Suits
9.75 for $15 Overcoats & Suits

Boys' Overcoats and Suits

1.50 for $3 Overcoats & Suits
2.45 for $4 Overcoats & Suits

Men's Chinchilla Overcoats 5.75

Boys' Chinchilla Overcoats, 2.45

Globe

ENTIRE HALF BLOCK 7TH AND FRANKLIN AVE.

MONEY IN ANY SUM AND MONEY TO BUILD
VERY LOWEST RATES
HEMMELMANN-SPACKLER REAL ESTATE CO.,
SAFE INVESTORS OF MONEY. 622 CHESTNUT ST.

CITY REAL ESTATE FOR SALE

LOTS—For sale in Walnut Park; $10 down, $5 a month. H. J. McBride, 6019 Saloma. (1)

LOT—For sale, Oregon av, lot, out to $28 per foot; lot 60x125; west street improvements made; a snap; must sell; see us at once. KOLLAS R. E. CO., 1138 Chestnut st.

LOTS—For sale; beautiful, 40x190 ft., north side Eichelberger; 1500 feet east of Morganford rd.; $5 per foot; bargain; $25 cash, $5 per month. Cherokee cars south. MT. PLEASANT INV. CO., 1411 Liggett Bldg. (c9)

FARMS FOR SALE

FARM—For sale; $5 down and $1 weekly buys 5-acre farm in Jersey County, Ill.; close to town. J. O. Raines, White Hall, Ill. (2)

FARM—Texas, Hill Co., good black, waxy farm, well located and improved, all or part 287 acres, $35 per acre; good terms. Owner, J. D. Abney, Hillsboro, Tex. (62)

LAND—For sale; 5000 acres, in large and small tracts of Pittsburg County coal-bearing farming and pasture land, in oil and gas belt, $10 an acre. For particulars write John E. Cavanagh, McAlester, Ok. (62)

THREE MONTHS' FREE

Subscription to Indian River Farmer, for truckers, fruit-growers, general farmers and folks who want to know about Florida. Ad. Indian River Farmer, Vero, Fla.

Cotton, Corn, Alfalfa, Wheat Lands.

Pemiscot County, Mo.; near Frisco Railroad; 40 to 3000 acres; low price, easy terms; low interest; cotton, corn, alfalfa, wheat, grow in this district; good climate.

DOLPHIN LAND CO.,
914 Wright Bldg., St. Louis, Mo. (c3)

IMPROVED PROPERTY FOR SALE

HOUSE—For sale, 5-room frame house) at a bargain. 8212 Minnesota.

FLAT—For sale, new, 5 and 6 rooms, bath, furnace, cellar, granitoid, streets all made, near street car; bargain. 3820 Oregon. (53x)

BUSINESS BUILDING—for sale, with 4-room flat above; located in Granite City; terms to suit. Box W-65, Post-Dispatch. (62)

APARTMENT—For sale, elegant Parkview; will sell cheap; 160 feet. Box R-160, Post-Dispatch.

HOME—For colored; $150 cash buys 4061 Cook; elegant home; balance very easy. 821 Chestnut, room 219. (4)

COTTAGE—For sale; bargain; 5 rooms; granitoid walk, cellar and chicken shed. 6328 Lenox, one block north of Page.

FLAT—For sale, 4 and 5 rooms, hot-water heat, makes a nice home; good investment. 1514 Euclid. (c62)

COTTAGE—Rent money will buy 2817 Mackland, nice 4-room brick; move in at once; see it today and see us tomorrow; will be surprised how easy and cheap. KOLLAS R. E. CO., 1138 Chestnut st. (c62)

APARTMENTS—For sale, six new 4-room; excellent location; all leased, $2500; price $3,500; only $3500 cash. Box E-244, Post-Dispatch.

FLAT—For sale, near Tower Grove Park, 4281 Hartford; new, single, 5 and 6 rooms, hot-water heat; strictly modern; rent $720; easy terms. For admission, see owner, 3916 Wyoming or Mr. Kinloch, St., Clair 1400R.

COTTAGES—For sale; brick; 4 or 5 large rooms, bath, complete; lot 30x135; fine for chickens or garden; price $2700; $50 cash, $20.62 monthly like rent; near Wellston cars. Box W-212, Post-Dispatch.

COTTAGES—For sale, new; 5 large rooms, bath, complete; full granitoid cellars; 80-foot lot; price $2200; $200 cash, $16 monthly, including all interest. Box W-218, Post-Dispatch.

RESIDENCE—For sale; a real bargain at your own terms; up to the minute 6-room home; 100 foot lot; Tuxedo blvd., Webster. Also a bungalow, 30 W. St. Louis. Let your rent pay for them. Box W-154, Post-Dispatch.

COTTAGE—For sale; big bargain; 4811 Goethe av.; 8 rooms, frame; toilet inside; lot 30x125; sewers and sidewalks made; gas and water in house; owner reduced price to $1100; make us your best offer; pay $50, and balance like rent.

TOMBRIDGE AGENCY, 509 Chestnut st. (c3)

BIG BARGAIN.

8-room brick cottage, 3218 Liberty street, near Virginia av.; lot 30x100; price reduced to $2350. TOMBRIDGE AGENCY, 509 Chestnut st. (c3)

HOUSE—For sale; 7-room brick, modern; all conveniences, furnace, gas and electricity; lot 50x150; 5c fare; 15 minutes station via Missouri Pacific; 2 blocks south of the Ideal Maplewood car; must sell account of health; easy terms. 7377 Elm.

GREAT SACRIFICE BARGAIN.

Four new brick cottages of 5 large rooms, reception hall, bath, basement and laundry; 13-inch walls; lot 30x130; water, gas and sewer; part cash, balance same as rent; price $3000; keys at 5730 Terry av.; Wellston car to Goodfellow, walk north to Terry av. KORTE-RUST REALTY CO., 816 Chestnut.

$50 CASH, MOVING FREE, $20.50 MONTHLY, INCLUDING ALL INTEREST.

New 4 and 5 large rooms, brick, bath, complete; full granitoid cellars and walks; good high ground; nice neighborhood; no colored people; lot 30x135; price $2600 to $2800; take Wellston car to Goodfellow (6300), walk north to 5735-37-39 Terry av.; open

MOVING FREE IF YOU BUY IN ELLENWOOD PARK; $30 CASH, $20.50 MONTHLY, LIKE RENT.

Four or 5 large rooms, bath, complete; full granitoid cellar; cabinet mantel; 80-foot lot; near cars, churches, school, stores, etc.; no 6-months' note to meet; no colored people; price $2950 to $2750. Take Cherokee car to Wilcox av., 1 short block west to 4359 Wilcox av.; open.

Financial

Solid agate, 15c line, except money wanted, real estate loans, 10c line; minimum, 2 lines.

MONEY WANTED

MONEY Wtd.—I need $5000 in my business; I will pay 2 per cent a month and $25 monthly on account; good security. Box W-190, Post-Dispatch. (c)

IF you want good income without service or risk, invest $1500 in an established, well-rated business as a loan, secured by good note, for six months, and receive $40 monthly income without services; best of standing and references. Box E-158, Post-Dispatch. (c8)

FIRST DEEDS OF TRUST

For sale; $2000, $2500, $3000; $3500, $5000, all 5 years, at 6 per cent; $2500, 3 years, at 6 per cent; with perfect title. Ira and Cornado Jeanrenaud.

KORTE-RUST REALTY CO., 816 Chestnut.

WE OFFER

FIRST DEEDS OF TRUST

Paying 6 per cent, secured by improved city real estate, in denominations of $500 to $10,000. Principal and interest guaranteed. Securities cashed by us upon short notice, without discount or commission; investor receiving principal and interest to date of sale. Notes payable at our office when due.

ARCHENHOEFER & GLIK REAL ESTATE CO., 502 Mermod-Jaccard Bldg. Central 4742, Olive 3208. (c3x)

STOCKS AND BONDS

BONDS—For sale; 10 per cent for your money; a few short time, still-safed $100 bonds; 10 per cent if taken quick. Box E-154, Post-Dispatch. (c6)

The Post-Dispatch is the only evening newspaper in St. Louis that receives or publishes news gathered by the Associated Press.

Women Hurt in Car Collision.

Miss Margaret Carney of 2630 North Euclid avenue, was slightly injured in a collision between an eastbound Cass car and a northbound Eighteenth street car at Nineteenth street and Cass avenue, at 9:10 a. m. Tuesday. The Eighteenth street car, rounding a curve, crashed into the side of the Cass car and was derailed.

More New Equipment for the "King of the Highway" to CHICAGO

A palatial car that combines the luxury and comfort of Cafe, Library and Observation Car. Just from the shops. Just another of the exclusive service features that make travel to Chicago by the.

CHICAGO & ALTON
"The Only Way"

Besides this splendid car you also have Smoking Car, Palace Reclining Chair Cars—free of extra charge, and Pullman Compartment and Drawing Room Sleeping Cars.

ALTON TRAINS TO CHICAGO

The Alton Limited
Queen of the St. Louis-Chicago Highway
Lv. St. Louis...9:00 a. m.
Arr. Chicago...6:00 p. m.

Prairie State Express
Lv. St. Louis...12:30 p. m.
Arr. Chicago...8:35 p. m.

The Palace Express
Lv. St. Louis...9:00 p. m.
Arr. Chicago...7:00 a. m.

The Midnight Special
No-Stop Train
Lv. St. Louis...11:59 p. m.
Arr. Chicago...7:35 a. m.
Daily Service

NO STOPS

This is the famous "Midnight Special," the NO-STOP train that speeds you to Chicago in just seven-and-a-half hours. The Alton Limited (The Handsomest Day Train in the World) makes the journey in less than 8 hours.

Complete time tables and other information furnished upon request.

Alton Ticket Offices
Carleton Bldg., Sixth and Olive Streets.
Phones: Olive 2520, Central 195
Union Passenger Station
Phone Main 4700
W. C. MUELLER, Gen'l. Agt. Passenger Dept. St. Louis.

CHICAGO ALTON

LOANS ON REAL ESTATE

MONEY to loan on real estate security. For sale, St. Louis County real estate. H. H. Elbring, Olivette, Mo.; Bell phone. (c9)

I MAKE all kinds of real estate loans; no delay; cheapest rates in city; good loans at 5 per cent; small loans a specialty. See me first. FRANK L. DITTMEIER, 608 Chestnut st. (c15)

MONEY TO LOAN

On real estate, current rates; also monthly payment loans; $200 upward. JOHN MAGUIRE REAL ESTATE CO., 815 Chestnut st. (c5)

MONEY TO LOAN.

On city real estate, without delay; no charge for papers; lowest rates; see us at once. KORTE-RUST REALTY CO., 816 Chestnut. (c5)

LOANS ON PERSONAL PROPERTY

SALARY loans made quickly and confidentially. Apply room 510 Holland Bldg. (c9)

MONEY advanced on salaries; strictly confidential; easy payments. United Finance Co., 706 Olive st., room 729. (c14)

MONEY advanced to salaried people without security; no delay, no publicity. Room 32, 119 N. 7th st. (c14)

MONEY FOR SALARIED PEOPLE

And others, upon their own names; cheap rates; easy payments; confidential. Fisher & Co., room 501, 509 Chestnut st. (c8)

EAST ST. LOUIS LOAN CO.

Loans on furniture in East St. Louis and Tri-Cities, 412 Missouri av., room 204. (c14)

ILLINOIS CREDIT CO.

515 Metropolitan Bldg., East St. Louis, Ill. Money on your salary, furniture, pianos, etc. (c62)

QUICK MONEY

Salaried people can get it; our rates the best and most private in the city. Call on COX CO., 323-24 Chemical Bldg. (c9)

I CAN let you have the amount you need; my terms can be arranged satisfactory to you, on easy payments and trust to your honor; your reputation is carefully guarded and the account strictly private. Let us talk it over. A. B. WOOD, 401 Holland Bldg. (c8)

LEND YOU MORE MONEY

on DIAMONDS, WATCHES, JEWELRY. Lowest Rates of Interest in the City. BARNETT'S. ESTABLISHED 1845. 109 N. 6th, BET. PINE & CHESTNUT. Open evenings till 9 o'clock. (c8)

MUNICIPAL LOAN BUREAU

Licensed and operated under supervision of city to loan money on furniture and pianos. Interest on $15 ..... 30 cents
Interest on $25 ..... 50 cents
Interest on $40 ..... 80 cents
All other amounts in proportion. Call, write or telephone Main 2833 or Central 2253. 416 Locust st., room 302. (c14)

PROVIDENT LOAN SOCIETY

Loans on Household Goods.
$50 for 10 months, total cost $7.
$75 for 10 months, total cost $9.25.
$100 for 10 months, total cost $12.50.
Other amounts in proportion. There are no other charges of any character.
701 Railway Exchange Bldg. (c14)

WHEN YOU BORROW MONEY

$10 OR MORE.

You naturally want it quickly and confidentially. You want to feel that you are dealing with a company who will consider your interests, give you every courtesy and extend the utmost courtesy and consideration at all times. This service has pleased many others and is sure to please you.

PEOPLE'S BROKERAGE CO.,
800 OLIVE ST., ROOM 6.
SECOND FLOOR. Kinloch, Central 690. (c8)

BORROW FROM US

$10 UPWARDS.

Because if we can't convince you that our rates are reasonable, considering expense, risk, etc., our terms easy, our methods of doing business and our treatment of you fair, square and above board, all the way throughout, we don't want to make you a loan, we care nothing about security; all we ask is that you can make a small weekly or monthly payment without hardship to yourself; investigate; it won't cost you anything to satisfy yourself. Call, write or phone Central 3466. Money at once.

CITY BROKERAGE CO.,
ROOM 307 COMMERCIAL BLDG. (c14)

Musical

Solid agate, 10c line; minimum 20c.

TUNING AND REPAIRING

ALL piano tuning, $1.50; first-class tuner and regulator; 7 years' experience. H. Kaufs, 2529 S. Jefferson; phone Sidney 2661. Victor 25761. (c14)

EXPERT piano tuning, $1.50; work guaranteed; first-class regulator of pianos and player-pianos; best of references given. A. Feldman, 2718 Park. Phone Grand 3900, Victor 462. (c14)

PIANOS rebuilt, refinished and repaired; tuning, $1.50; the piano house of Som A. Dienstbach, exhibiting Jesse French line of pianos and players. 3948 S. Broadway, Sidney 4096. (c62)

MUSICAL INSTRUCTION

RAGTIME or vaudeville piano playing taught in 20 lessons; book sent free. Christensen School, Odeon Bldg., 1040 N. Grand. (c8)

TALKING MACHINES

TALKING MACHINES—For sale; I have a few used machines left over from last week's sale that will be sold very cheap; make offer. Leslie's, 3626 Easton av. (c)

FOR SALE AND WANTED

PIANO—For sale, upright mahogany, like new, cash or time. 3322 Minnesota. (3)

$140 BUYS good upright piano, organ. Schubert & Mosher, 2007 Franklin. (c6)

PIANO—$2.50 will rent a fine upright at THE PIANO EXCHANGE, 1009 Pine st. (c8)

PIANO—For sale, mahogany upright, in good condition. 4784 Minnesota.

VOUCHER—For sale or exchange, $120; on piano; call, make offer. 1614 Market.

CREDIT VOUCHER—On piano, value $120; will take $15. Box W-62, Post-Dispatch.

SACRIFICE—For sale, worth $270; terms at Val Reis Piano Co. Address Box W-185, Post-Dispatch.

VOUCHER—For sale; good for $125 on piano; insurance, for $10; fact investigation. Box R-137, Post-Dispatch.

VIOLIN—For sale; very rare Guiseppe Guarnarius facit cremona, 1690 I. H. S.; price $2100. Box W-140, Post-Dispatch. (3)

CREDIT VOUCHER—For sale; $120 credit voucher on Val Reis Piano Co. Box C-253, Post-Dispatch.

PIANO—For sale; beautiful mahogany upright, in perfect condition; a sacrifice for immediate sale. 4162 McPherson.

VOSE upright like new; price to move quick; $175 with stool and scarf and delivery. THE PIANO EXCHANGE, 1009 Pine st. (c8)

PIANOS—For rent. DANL. G. DUNKER PIANO CO., 3614-16 North Market st. (c59)

DUNKER'S, northeast corner 14th and North Market sts., is the place to buy good pianos; also Victor Victrolas, records and needles.

PIANO—For sale, beautiful standard upright, good as new; $160; cost $400; wonderful bargain. 2921 Washington. (2)

PIANO—For sale, full size upright, $45; in fine condition. ADAMS PIANO PARLORS, 318 N. Grand. (2)

MUSICAL

FOR SALE AND WANTED

PIANO—Almost new, beautiful mahogany, also household goods; cheap; rare chance; call immediately 4213 Washington. (3)

PLAYER-PIANO—High-grade make; used only a few months; price $295, with bench and music roll. THE PIANO EXCHANGE, 1009 Pine st. (c8)

FISHER player-piano, 88-note, used few months; mahogany case, $375; terms arranged. ADAMS PIANO PARLORS, 318 N. Grand. (2)

PLAYER-PIANO—For sale, full 88-note, guaranteed in every way, $240; mahogany case; bench included in this price. Walker Furniture Co., 209-205 N. 12th. (c8)

CREDIT VOUCHER—For sale; good for $120 on purchase of piano at Val Reis Piano Co.; make me an offer, quick. J. W. Mayo, Wyaconda, Mo. (c6)

PEOPLE who do not live in St. Louis who prefer to buy a standard used piano at a reduced price should write to us for our list of bargains; we always have on hand several high-grade standard pianos that have come to us in exchange for player-pianos that we will sell at very low prices in order to move them quickly; right now we have a large number of them, ranging in price from $85 up. Write us and we will send you a list of them. We will ship you a piano on 30 days' free trial; stool, scarf included; you can pay us for it on the monthly payment plan if you wish. COLBURN PIANO CO., 1100 Olive st. St. Louis, Mo. (c14)

FRANK STELL, BEST PLACE

To buy pianos and player-pianos; terms to suit the interest. Large pianos and player-pianos are best. 1449 N. 18th st. (c6)

MUSICAL

FOR SALE AND WANTED

BUSH & GERTS PIANOS

Last a lifetime; 68,000 in use; see these fine pianos and players only at KLEEKAMP BROS. PIANO CO., 3121-23 N. Grand. (c68)

"WHEN YOU CONSIDER"

The tremendous advantages we offer our patrons you will readily see why our business has grown constantly without any outside solicitors. Our knowledge of genuine piano quality (being able to select durable pianos) and the Golden Rule sold it. Before buying be sure and see our immense stock of 32 different makes and 8 different standard-made players; you'll not regret it. Our prices are recognized the lowest consistent with good quality; established over 40 years.

F. BEYER & SON, 17th and Locust. (c62)

ARE YOU IN ONE OF THESE PREDICAMENTS?

If the cook has left, if a worker is needed in the office or factory, if an article of value is lost or found, if there is urgent necessity to sell a piece of property, secure tenants, roomers or boarders—all such conditions are expressed and met in Post-Dispatch Wants.

MUSICAL

FOR SALE AND WANTED

The Biggest Bargains in Standard Make Pianos

that have ever been offered in St. Louis. Pianos that have been taken in trade for Pianola Pianos and must be sold

POST-DISPATCH'S DAILY RECORD OF MARKETS

ST. LOUIS MAYOR OVERRULED AGAIN BY ALDERMEN

On Appeal From His Decision They Order That Police Board Hold Meeting.

The differences between Mayor Chamberlin of East St. Louis and the City Council were intensified Monday afternoon when, after an appeal from the mayor's ruling on a motion, it was agreed that the Board of Fire and Police Commissioners, comprised of Harry B. Carson, George Roe and John Shannon, should meet Wednesday night to conclude unfinished business."

There has been no meeting of the board since more than four weeks ago, when the trouble between the executive and the legislative body began.

Despite the adoption of the motion Monday, Mayor Chamberlin said he would not recognize the work of the board and that he would refuse to sign the October pay checks of Police Chief Payne, Roe and Shannon, despite the fact the Council unanimously voted that the salaries should be allowed.

After the salary motion had been passed John Roche made the motion providing for the meeting of the board. Mayor Chamberlin promptly declared it out of order, but Roche appealed and won, 11 to 5. Roche asked the Mayor to put the question.

The phraseology used by Chamberlin displeased Roche and he insisted that the Mayor "put it right." "I'm using parliamentary language," the Mayor said. Roche insisted that the Mayor knew nothing of parliamentary rules and put the question himself, ignoring the Mayor.

The Mayor said he considered Roe and Shannon dismissed officers and would not recognize their acts. The two commissioners will consult legal advisers before meeting.

Officers and firemen who are under charges will be reinstated automatically if they are not tried before the expiration of 30 days. The Mayor suggested this course rather than involve the board in a legal tangle, but the Council refused to consider it.

15 SUITS FILED AGAINST E. ST. LOUIS REALTY MAN

Foreclosures Involving $30,000 Sought; Sequel to Fink Fraud Case at Belleville.

Fifteen foreclosure suits growing out of the financial failure of Henry C. Fink, now serving a term in the Chester Penitentiary on a charge of embezzlement, were filed in the Circuit Court at Belleville. The suits are all directed against Forest P. Beckwith, a wealthy St. Louis real estate dealer, and several others who are interested in a row of 15 flats on North Twenty-first street, East St. Louis.

Over $30,000 is involved and it is charged that neither interest nor principal on the mortgage bonds has been paid. Beckwith, it is said, claims he turned bonds and mortgages over to Fink to be sold, but never received any money for them. The cases were docketed for the January term.

REPORTS HE WAS ROBBED, BUT POLICE LOCK HIM UP

St. Louisan Who Tells of $10 Holdup on East Side Later Is Released.

Charles Burke of 302 South Broadway, St. Louis, was held up, robbed of $10 and severely beaten by two men some time after midnight on a street in East St. Louis Monday night. The police locked him up, but later released him.

Burke said he quit work in the afternoon in Belleville and walked toward St. Louis until dark, when two men approached him and demanded money. He said he had none, whereupon one man struck him. He fell, and as he tried to rise one man kicked him in the eye, while the other, covering him with a revolver, took a $10 bill.

The police found Burke's eye cut and summoned medical aid.

ALTON CATHOLIC CLUBS PLAN MORAL CENSORSHIP

Plays, Billboards and Postal Cards to Be Reported Upon to Union of Many Societies.

A meeting was held Sunday in St. Mary's Hall in Alton to unite the various Catholic societies of the city in a campaign to censor immoral plays, billboards and postal cards.

Committees will be appointed, following the organization and election of officers, to make definite reports of various evils existing in Alton.

Anthony Matre, national secretary of Catholic societies, made a report showing how similar reforms had been made in other cities.

KIDNAPING IS CHARGED

Officials Refuse to Serve Warrant; Say Child Is Contented.

Thomas Fee, who lives in a shanty boat near Mitchell, Ill., has sworn out a warrant for the arrest of Mrs. Hazel Stemper of Yager Park, charging her with kidnaping.

Officials who have the warrant claim that it will not be served owing to the fact that the 14-year-old daughter left her father of her own accord, because, she alleges, her father punished her. She says she is contented in her new home.

DISABLED; SUES FOR $2500

East St. Louisan Seeks Damages for Injuries Received in 1912.

Two columns of steel weighing many tons crushed the left leg and ankle of Antoin Martin, June 25, 1912, and resulted in permanent disability, Monday afternoon Martin's suit in the East St. Louis City Court against the Missouri Bridge & Iron Co. for $2500 damages.

The accident occurred in the company's yards, where Martin was employed. The plaintiff alleges the accident could have been averted had the company used care in keeping its holes in repairs.

WIFE TIES UP PROPERTY

Suing for Divorce She Obtains Injunction to Prevent Sale.

Mrs. Lena Jost, alleging cruelty and unkindness, filed suit for divorce from Henry Jost in the East St. Louis City Court Monday. She also applied for an injunction restraining Jost from disposing of a parcel of real estate valued at $4000.

Judge R. H. Flannigan issued the restraining order. The couple were married Nov. 17, 1892, and separated last June. Mrs. Jost's petition fixes many dates on which the defendant is charged with treating her cruelly.

The popularity of the Post-Dispatch "Want" is due to its popular lost wants" is due to its activity in bringing back lost articles.

Marriages, Births and Deaths.

MARRIAGE LICENSES.

George Schmieder ..... 2912A Greer
Emily W. Hammer ..... 4018 Maffitt
William Neumann ..... Granite City, Ill
Huldah Ontis ..... 1343 S. 7th
Jesus Fernandes ..... Taylor Springs, Ill
Encarnacion Menendez ..... 1300 Pennsylvania
Frank Castor ..... 604 Barton
Elizabeth Hickey ..... 1949 N. 604 Market
John M. Clayton ..... East St. Louis, Ill
Lillie M. Hutson ..... East St. Louis, Ill
Ora Alexander ..... Lovington, Ill
Jennie Adkins ..... Lovington, Ill
Wade H. Preston Fox ..... 2617 Bernard
Estella Lofton ..... 2617 Bernard
Charles Hellan ..... 2921 Franklin
Marie Roberts ..... 3020 Salena
Joe Bogacki ..... 2013 O'Fallon
Maryanna Sendobra ..... 2237 Mullanphy
Christ E. Wiesehan Jr. ..... 5156 Eichelberger
Caroline Rode ..... St. Louis County
Richard S. Berend ..... 1018 Arsenal
Rose Ahrens ..... 2220 E. Fair
John A. Marting ..... 4332 N. 21st
Jowel W. Riede ..... Kirkwood, Mo
Daniel Kelly ..... Kirkwood, Mo
Rose Catherine Shea ..... 3615 Olive
Oliver J. Miller ..... 2359 S. 13th
Hazel M. Klein ..... 3662 Lafayette
Johan Imrie ..... 520 S. Vandeventer
Mrs. Julia Borad ..... 3914 Clayton
Ben Anthony Rheda ..... Syracuse, N. Y
Mabel Ethyl Jac ..... Salisa, Mo
Charles F. Knafel ..... Columbus, O
Emma E. Hellwig ..... 1859 North Market
John Richard Smith ..... Detroit, Mich
Lelia May Pierce ..... Detroit, Mich
Chas. S. Faxon ..... Cincinnati, O
Elisabeth Bray Fuqua ..... 5084 Von Versen
Leo B. Grainery ..... 1116 Chouteau
Mabel Smith ..... 4113 Blaine
Walter William Breen ..... 1908 Franklin
Edith Hazel Wiley ..... 1903 Franklin
Frank Hoffmann ..... Chicago, Ill
Emilie Ella Michel ..... Chicago, Ill
Edward C. Brady ..... 5816 Julian
Mary E. Dierkes ..... 948A Beach
John J. Jacober ..... 1624 La Salle
Anna Ollgees ..... 1865 S. 14th
Antony Boedeker ..... 1511 Clinton
Sophia Herklotz ..... 4160 Natural Bridge
Michael E. Mueller ..... 2814 Wisconsin
Olga Ahner ..... 3210 Winnebago
Romuald Sokolowski ..... 1511 N. 8th
Kamilla Karwowska ..... 910 O'Fallon
Robert H. Lyon ..... Burlington, Ia
Bessie M. Heath ..... Burlington, Ia
Peter Wirkert ..... 2216 Hebert
Mrs. Appleni Kuhs ..... 906 N. High
George J. Kayzser ..... 5143 Texas
Anna Yuede ..... 5201A Texas
Charles H. Ayer ..... 4052 West Belle
Loretta J. Kuhlmann ..... 3425 McKean
Ignacy Kubick ..... 1431 N. 9th
Stefania Czerwinska ..... 1431 N. 9th
Arthur J. Kloppenberg ..... Hermann, Mo
Mamie M. Zehrt ..... Union, Mo
Francis J. Smola ..... 1006 Soulard
Anna Novotny ..... 1806 Dolman
Harry L. Trummer ..... 3861 McNair
Emma J. Millinger ..... 2700 McNair
Thomas A. Shannon ..... 3651 North Market
Ethel M. Pierson ..... 4100A Laclede
Patrick J. Slattery ..... 5052A Northland
Margaret J. Harris ..... 4850 Maffitt
Henry H. Zimmermann ..... Harvel, Ill
Mary C. Tiemeyer ..... 3212 Barrett
John E. Bogle ..... Charleston, W. Va
Ida C. Erler ..... 2616 Oregon
Rudolf August Goerts ..... 3917A Utah
Caroline Marie Vahlkamp ..... 3545 Lafayette
Arthur C. Schacht ..... 5366 Goodfellow
Elsie Miller ..... 3613 Lucky
Oliver F. Klein ..... 4128 Evans
Bertha A. Page ..... 1921 Bacon
William V. Farris ..... Granite City, Ill
Mrs. Laura Carter ..... Granite City, Ill
Donald J. Dodge ..... Harper, Cal
Frances L. Taylor ..... 5017 Kensington
James Hurley ..... 3715 Olive
Mrs. Lizzie Gorton ..... 1038 Hickory
Eugene Edward Gemall ..... 2421 Ecoff
Vaughan Estelle Wood ..... 1461 Goodfellow
Edward J. Roos ..... 3154 S. Grand
Emily L. Loechner ..... 541 Sarah
Eugene W. Doley ..... Galatia, Ill
Lou Grace Howe ..... Galatia, Ill
Geo. Morrison ..... Webster Groves, Mo
Mary Malone ..... 2114 Adams

Solid Gold Wedding Rings, $5 to $35. JACCARD'S, Broadway, cor. Locust.

BIRTHS RECORDED.

J. and U. Gow, 1327 Armstrong; boy.
C. and S. Blend, 5017 Alabama; boy.
J. and N. Kenesone, 1718 S. Broadway; boy.
J. and S. Breshanahan, 4023 Cottage; boy.
C. and R. Addelman, 6456 Wise; boy.
A. and F. Dettole, 780 Edmond; boy.
J. and M. Voiles, 3114 S. Eighth; boy.
E. and M. Husted, 4483 Beck; boy.
A. and K. Millard, 3984 Shiller pl.; boy.
W. and M. Staples, 2048 Hickory; boy.
W. and M. Malone, 2143 Adelaide; boy.
W. and C. Kulage, 724 Baden; boy.
H. and B. Biermann, 3016 Newhouse; boy.
L. and K. Howard, 3906 Folsom; boy.
E. and D. Bauersachs, 2308 Sullivan; boy.
C. and A. Rosa, 4001 McKissock; boy.
J. and E. Scheer, 2824 Blair; boy.
J. and M. Bangert, 1440 Wright; boy.
C. and C. Hug, 1703 Geyer; boy.
Y. and C. Dubilaar, 1000 N. Tenth; boy.
H. and M. Malkenburg, 1839 North Market; boy.
R. and F. Pollock, 3835 Kennerly; boy.
F. and F. Devine, 5930 Ridge; boy.
E. and M. Halla, 4371 Papin; girl.
J. and D. Lott, 4204 Pallardy; girl.
W. and O. Stone, 1310 Boyle; girl.
J. and G. Lindopp, 656 Tower Grove; girl.
H. and L. Schubert, 2228 S. Jefferson; girl.
H. and S. Seeley, Bradford, Pa.; girl.
W. and M. Grimes, 3107 Rolla; girl.
H. and L. Nitcholas, 2911 Bailey; girl.
A. and F. Buehre, 1496 S. 18th; girl.
W. and M. O'Connell, 5209 Theodosia; girl.
E. and H. Williams, 1321 Bayard; girl.
W. and H. Lehmann, 3927 Botanical; twins.
W. and L. Losing, 3734 Ohio; girl.
C. and M. Karuse, 3966 S. Louis; girl.
M. and L. Efron, 3115 Franklin; girl.
C. and A. Derx, 1437 Amherst; girl.
A. and M. Melchert, 1516 Blackstone; girl.
A. and B. Watts, 4168 Arsenal; girl.

BURIAL PERMITS.

Julia A. McGrath, 50, 5124A North Market; nephritis.
F. Floyd, 35, 4357 Maffitt; pneumonia.
J. Brown, 14, 31 S. Channing; tuberculosis.
Agnes L. Fuchs, 74, 2134 S. Compton; heart disease.
L. F. Uhlemeyer, 4209 Blair; pneumonia.
Jane Shaughnessy, 89, 3750A St. Louis; senility.
Anna Schnerer, 66, 6611 Michigan; heart disease.
J. Brennam, 71, 25 S. 10th; sclerosis.
H. W. McDonald, 24, 120 Lombard; homicide.
Antone Siedler, 45, 2766 La Salle; pneumonia.
Irving Eaton, 25, 4651A Evans; tumor.
Mary J. Milhorn, 75, 1927A Carr; pneumonia.
Sophie Dunlap, 61, 1805 S. King's highway; sclerosis.
Millie Jones, 41, 7305 4th; phthisis.
Bill Berski, 24, 2306 S. 3d; heart disease.
Margaret Kapp, 52, 3229 Oregon; nephritis.
T. Mahoney, 28, 617 Walnut; heart disease.
Ellen O'Hearn, 88, 2317 Coleman; cancer.
E. R. Brewer, 40, 5915A Maple; erysipelas.

PIASA CREEK GOLD 'FIND' EXCITES ALTON FARMERS

Rich Strike by Samuel Lindley Brings Visions of Old Time "Rush."

Farmers north of Alton are excited over the recent find of gold in Piasa Creek by Samuel Lindley, and see prospects of a "rush" in the near future.

While walking along Piasa Creek Lindley discovered some shining particles in the sand. He took a stick and dug out a bushel of the dirt and sent it to an assayer, who reported that the sand yields $11.58 per ton in gold.

Oil recently was discovered in the vicinity fo Dow, and a number of oil wells are being sunk there.

BOY IS KILLED IN A MINE

Pit Car at New Baden Runs Over His Body.

Frank Hittelset, aged 16 years, died in St. Vincent's Hospital at Belleville, after he had been run over by a pit car in a coal mine at New Baden and his back and head badly injured.

He was born in Belgium and is survived by his parents who moved to this country about five years ago. A Coroner's jury returned a verdict of accidental death.

Without exception, the financial institutions that are making the greatest progress are the ones which advertise. This is emphatically true, locally as well as nationally. Why not do what the foremost bankers are doing? Advertise your service in the Post-Dispatch, the newspaper that reaches everybody in St. Louis.

BULLS AT LAST HAVE INNING IN STOCK MARKET

Leading Shares Score Gains of One to Two Points; Trade Fairly Active.

By Leased Wire From the New York Bureau of the Post-Dispatch.

NEW YORK, Nov. 25.—The Evening Post, in its copyrighted financial review today, says:

"True to its traditions, the stock market, after having fallen into all but unprecedented inactivity at the bottom of a prolonged decline, and having refused to go lower in response to a series of concerted attacks on values, decided that the line of least resistance was an advance.

"Accordingly, prices opened fractionally higher (London buying moderately on arbitrage) and the upward movement was carried further during the day.

"In connection with this recovery in prices, transactions increased largely over yesterday's somewhat pitiful exhibit. It is to be supposed that the initiative to this more cheerful movement came wholly from professional traders on the Stock Exchange; but that was to be expected, and whatever pleasing inferences were drawn on Wall street were not affected by the fact.

"What was more noteworthy was the simultaneous turn for the better on the European Stock Exchanges, notably London. This might be read in the light of the Evening Post's London cable of last Saturday, suggesting that all of the world's important stock markets seemed to be 'oversold.'

"News of the day was limited. The Bank of England's vaults received nearly all of the weekly Transvaal gold deliveries.

"In its weekly statement the Imperial Bank of Germany gained $10,800,000 cash, including $5,600,000 gold, and also cut down its circulation by $22,700,000. Their institution's gold reserve is now $18,000,000 above the figure of Oct. 1, over $23,700,000 above Sept. 1 and $95,000,000 above a year ago.

Canada Takes More Gold.

"The gold outflow to Canada was continued with the shipment of $2,000,000, making altogether $6,100,000 gold that has been sent there within a week.

"It is clear that the present withdrawals are accounted for not alone by the call for crop movement funds across the border, but also by the large remittances for bonds sold abroad by municipalities and corporations in Canada.

"This financing has reached large proportions, the $7,000,000 loan operation in Montreal bonds being one of the latest transactions of the kind to attract attention.

"Another demand which the Canadian banks demand had to arrange for of late, has been the setting aside of the extra-reserve fund provided by the terms of the new bank act in that country.

"Partly as a consequence of these withdrawals, the banks have lost through the subtreasury line Friday, $6,518,000, as against only $1,028,000 in the same days last week.

"This loss of gold did not have any effect upon the money market, since the demand was so limited as to make it easy for the banks here to accommodate their customers with all the loans they required.

"Foreign exchange ruled firm and a trifle higher, with no important development to attract attention.

DETAILED REPORT OF DAY'S WALL STREET TRANSACTIONS

NEW YORK, Nov. 25.—The relative strength and activity of the stock market during the morning suggested a break, at least temporarily, in the long-sustained dead-lock. The recent stability of values, despite disturbed conditions in business and uncertainty over the Mexican tangle, demonstrated that efforts of the bears had been futile.

While trading was in smaller volume during the last part of the forenoon, values were maintained rigidly at the earlier higher levels which showed advances of 1 to 2 points. Bonds were firm.

Trading was more active at the outset today than during yesterday's session of record-breaking dullness and there was a general advance in prices. Business was confined largely to the speculative stocks, but the whole list showed a firm tone. Amalgamated and Mexican Canadian Pacific and Steel rose nearly an inch.

Character of the buying influenced extensive short covering. Blocks of 1500 to 3000 shares were bought, carrying up representative stocks 1 to 2 points. Considerable business was done in the first hour as much as yesterday's entire session.

The influence of short covering made itself felt in the later hours when the demand for this account furnished a principal inquiry. Loss by the banks of $6,500,000 on Sub-Treasury account and the shipment of subtreasury $500,000 to Canada did not affect money rates.

Resumption of efforts on the long side of the market placed some of the big speculative shares, including Union Pacific and Can, below their highest prices of the morning. The general movement was sluggish and exceedingly narrow.

The market closed firm. Call money rates stiffened to 3% per cent on further Canadian gold shipments, today's engagements, over $2,250,000. Prices of stocks, on call, were generally lower, owing to realizing, as there was no end of professional selling pressure.

London Money.

LONDON, Nov. 25.—Consols for money, 73 1-16d; for account, 73 3-16d. Bar silver steady, 27 1-16d. Money, 4¼@4½. Discount rate, short bills, 5; three months, 4 15-16@5.

New York Money.

NEW YORK, Nov. 25.—Call, money steady; 2¾@3¼ per cent; ruling rate, 2¾; closing, 3@3¼. Time loans firmer; 60 and 90 days, 5 per cent; six months, 4¾@5. Prime mercantile paper, 5¼@5½. Sterling exchange firm; 60 days, 4.8125; demand, 4.8540. Commercial bills, 4.80¾. Bar silver, 58¼c. Mexican dollars, 45c. Government bonds steady. Railroad bonds firm.

DOMESTIC EXCHANGE

Frederick T. Thorburn, 600 La Salle Bldg., quotes domestic exchange:

ST. LOUIS, Nov. 25.

	Bid.	Asked.
New York	20c discount	15c discount
Chicago	25c discount	15c discount
Cincinnati	10c discount	Par
Louisville	20c discount	20c discount
New Orleans	50c discount	10c discount

New York Produce.

NEW YORK, Nov. 25.—Butter steady; receipts, 10,178 tubs; creamery extras, 32@35c; firsts, 28@32c; seconds, 23@27c; factory firsts, 25½c; seconds, 21@23½c; packing stock, 21@22c.

Cheese—Steady, unchanged; receipts, 1378 boxes.

Eggs—Firm; receipts, 7708 cases; fresh gathered firsts, 41@42c; seconds, 39@40c; Western gathered whites, 40@42c.

Poultry—Live firm; Western chickens, 14½@15c; fowls, 14@15c; turkeys, 22c. Dressed—Steady; fresh killed; Western chickens, 15@25c; fowls, 12@13½c; turkeys, 19@25c.

The Income Tax.

"How to Comply With the Income Tax Law" is the title of a comprehensive analysis in pamphlet form prepared by Mr. Stuart H. Patterson, who was retained as expert for the Trust Companies' Committee of New York City on income tax matters. This pamphlet relates particularly to tax on interest, and is a practical guide to bondholders, banking institutions, trust companies and all paying corporations. It contains a number of valuable charts, forms, descriptive of methods and shows how ownership certificates for bonds should be filed out under varying conditions. The pamphlet is published by Trust Companies Magazine, 2 Liberty street, New York City.

Sugar Market Quiet.

NEW YORK, Nov. 25.—Raw sugar quiet; muscovados, 3.89c; centrifugal, 4.64c; molasses, 3.39c. Refined quiet.

New York Stock Quotations

Reported daily for the Post-Dispatch by G. H. Walker & Co., 307 N. Fourth street.

NEW YORK, Nov. 25.

STOCKS.	Open.	High.	Low.	Close
Alaska Gold	19	19¾	19	19¼
Amal Cop.	69¾	70½	69¾	70½
Am. Can com.	28¾	29¾	28¾	29¾
Am. Can pfd.	92	93¼	92	93
A. C. & F. Co. com	43¼			43¼
A. C. & F. Co. pfd.	112			112
Am. Cotton Oil	35	35½	35	35½
Am. Ice	21			21
Am. Loco. com.	20¾			20¾
Am. Sm. com.	63	63¾	63	63
Am. Sugar	106			106
Am. Telephone	115¾	116¾	115¾	
Anaconda Copper	33¾	34¼	33½	33
Atchison com.	92½	92¾	92½	92¾
Atlantic Coast Line	117½			117½
Baltimore & Ohio	82½	83	82½	83
Beth. Steel com	29	30	29	30
Brooklyn R. T.	87¼			87¼
California Pet.	17			17
Canadian Pacific	224¾	226¾	224½	225¾
Central Leather com.	24½	25¼	24½	25
Chesapeake & Ohio	56¾	56¾	56¼	56¼
Chicago G. W.	11¾			11¾
C., M. & St. P. com.	98¾	99¾	98¾	99¼
Chino Copper	37¾	38¾	37¾	38¾
Colo. Fuel & Iron	27½	27¾	27½	27¾
Colo. Sou. com.	21¾			21¾
Consolidated Gas	124¾	125	124½	124¾
Erie com.	26¾	29¾	26¾	26⅞
Erie 1st pfd.	40¾	40¾	40½	40⅝
General Electric	137½	138	137½	138
Great Northern pfd.	123¾	124	123¾	124
Guggenheim	44	44¼	44	44¼
Illinois Central	107			107
Interboro Met. com.	14	14	13¾	13¾
Interboro Met. pfd.	53¾	55¾	53¾	55¾
K. C. Sou. com.	24	24¾	24½	24¾
Laclede Gas	97½			97½
Lehigh Valley	146¾	147¾	146¾	146½
May Dept. Stores	65¾			65¾
Mexican Petro.	45½	46¾	45¾	46⅝
Miami Copper	21½			21½
M., St. P. & S. S. M.	128			128
M., K. & T. pfd.	58¾			58¾
Mo. Pac. com.	26¾	27	26¾	26⅞
Nat. En. com.	10¾			10¾
Nevada Cons.	16	16	14¾	14¾
N. Y. Cent.	95¾	96½	95¾	96
N. Y., N. H. & H.	77¾	78½	77¾	77¾
N. O. & W.	26			26
North Pac.	108¾	109	108¼	108¾
Pacific Mail	107¼	107½	107¼	107½
Penn.	24	24½	24	24½
People's Gas	109	109¾	108¾	109¾
Pressed Steel pfd.	117¼			117¼
Ray Cons.	87	88¼	87	88
Reading com.	17¾	17¾	17¾	17¾
Rep. I. & S. com.	150¾	150¾	150¾	150¾
Rep. I. & S. pfd.	19½	20	19½	19½
Rock Is. com.	78¾	80	78¾	80
Rock Is. pfd.	14¼	14¾	13¾	14¼
Rumely com.	22¾			22¾
Sou. Pac. com.	15	16	15	16
Sou. Ry. com.	86¾	87¾	86¾	87¼
Sou. Ry. pfd.	21¾	21¾	21¾	21¾
Tennessee Copper	28½	28¾	28¼	28¾
Texas Oil Co.	115¾	115¾	112	112
Third Av.	39¾	39¾	39¾	39¾
U. P. com.	150¼	151¾	150¼	151¼
U. P. pfd.	81¾	81¾	81¾	81¾
U. S. Steel com.	55½	56¾	55¾	56½
U. S. Steel pfd.	105	105¼	105	105
Utah Copper	47⅞	48½	47⅞	48
Western Md.	36	36½	36	36¼
W. U.	63			63
Westinghouse	65			65
Woolworth com	88¼	91¼	88¼	88¼
Woolworth pfd.	118			118

Sales to noon, 134,500 shares.
Sales to 2 p. m. 170,500 shares.

NEW YORK BOND SALES

1,000 R. I. rfd. 4s	at 74¾
11,000 R. I. 4s	at 74¾
1,000 N. Y. City 4s (new)	at 102
20,000 Col. Ind. 5s	at 98¾
3,000 N. Y. City rct. 4½s	at 78
1,000 M., K. & T. 4s	at 70½
1,000 M., K. & T. 5s	at 85¾
1,000 Pac. T. 4½s	at 88¾
1,000 Gen. Elec. 5s	at 95¾
2,000 Ches. & O. 5s	at 90¾
9,000 Int. Met. 4½s	at 80¾
2,000 Reading 4s	at 73¾
1,000 Mo. Pac. cv. 4s	at 59¾
4,000 N. Y., N. H. cv. w. i. 4s	at 85¾
1,000 Dis. 5s	at 102¾
1,000 Gen. Cen. 8½s	at 61¾
1,000 Int. Met. 4½s	at 81¾
10,000 B. & O. cv. 4½s	at 73¾
1,000 Mo. Pac. fd. 4s	at 80¾
1,000 Denver F. 4s	at 80¾
10,000 Oregon Short 4s	at 69¾
1,000 Mo. Pac. 4s	at 89¾
10,000 B. O. 3½s	at 89¾
20,000 N. Y., N. H. cv. w. i. 4s	at 89¾
2,000 Mo. Pac. cv. 4½s	at 102¾
2,000 Sou. Ind. 6s	at 101¼
1,000 Un. Ry. Frisco 4s	at 78
1,000 Int. Met. 4½s	at 81
5,000 C. B. Q. 4s	at 89¾
6,000 C. B. Q. 4s	at 89¾
2,000 C. B. T. 4s	at 89¾
7,000 Union Cv. 4s	at 89¾
2,000 Dis. 5s	at 99¾
2,000 Marine 4½s	at 61¾
10,000 Reg. Ind. 6s	at 61¾
4,000 N. Y. City 4s	at 64¾
2,000 Amn. T.-T. cv. 4½s	at 83¾
4,000 Mex. Pet. 6s	at 88¾
6,000 Gen. Motors 6s	at 91
10,000 United Ry. Frisco 4s	at 51¾
10,000 N. Y. Haven cv. w. i. 6s	at 102¾
3,000 St. P. cv.	at 102¾
1,000 Atch. cv. 4s	at 98
9,000 Cen. Leather 5s	at 78¾
10,000 N. Y. City 4s	at 102¾
1,000 Dis. 5s	at 99¾
10,000 Alton 3½s	at 83¾
3,000 B. O. cv. 4½s	at 92¾
2,000 St. P. gen. 4½s	at 91¾
3,000 Atch. cv. 4s (1960)	at 102¾
2,000 Cen. Lake Shore 3½s	at 98
Atch. 4s	at 78¾
1,000 Chi. Cv. 4½s	at 102¾
2,000 Del. Hud. cv.	at 97
2,000 So. Ry. 6s	at 98¾
10,000 So. Ry. 5s	at 98¾
1,000 Nor. Pac. 3s	at 73¾
12,000 Amn. T.-T. cv. 4½s	at 65½
10,000 Cen. Pac. 5s	at 97¾
2,000 Penn. 4s	at 112¾
1,000 B. O. 4s	at 93¼
	at 90½

UNLISTED SECURITIES

Reported daily by the Althsimer & Rawlings Inv. Co., 207 N. Broadway.

ST. LOUIS, Nov. 25.

	Bid.	Asked.
American Tel. & Tel. ctfs. (Guaranty Trust receipts)	117	118
Brown Shoe Co. com.	48	50
Doe Run Lead Co.	49	52
Ind. Brew. Co. 6 per cent bonds (deposited)	50¼	52
Kaufmann Dept. Stores Co. com.	40	50
Manhattan Shirt Co. com.	40	50
Mayer Motor Car Co. com.	2	3
do 1st pfd.	8	10
do 2d pfd.	18	23
May Dept. Stores Co. com.	73	74
St. Joseph Lead Co.	65	65¼
St. Louis, Rocky Mtn. & Pac. com.	6¼	6¾
do pfd.	30	35
Tivo bonds	57	62
Scruggs, Vandervoort & E. 1st pfd.	70	77¾
do 2d pfd.	86	93
Utah Sec. Corpn. 6 per cent notes	70	75
do stock	73	75
Willys-Overland Co. com.	15	16¾
Baden Bank	60	62
Broadway Savings Trust	120	
Cass Av. Bank	105	150
Central National Bank	195	200
Grand Av. Bank	101	
Gravois Trust	250	
Illinois State Trust, East St. Louis	140	145
Missouri Lincoln Trust	10	183
Mutual Trust	10	11
Union Station Bank	115	
Wellston Trust (par value $100)	145	
	55	60

*Listed on the New York Stock Exchange.

PREFERRED STOCK.

Reported daily by the Althsimer & Rawlings Inv. Co., 207 N. Broadway.

	Rate.	Bid.	Asked.
**American Bakery Co.	7	95	98
Avery Co.	7	99½	100½
Brown Shoe Co.	7	90	95
Hamilton Brown Shoe Co.	7	104	90
Hart Schaffner & Marx	7	102	94
**International Shoe Co.	7	98½	99½
Kaufman Dept. Stores Co.	7	104	105
Kolb Bakery Co.	7	94	97
Manhattan Shirt Co.	7		98
May Dept. Stores Co.	7	99	102
**National Candy Co. 1st	7	91	95
Willys-Overland Co.	7	91	96
do 2d pfd.	7	80	90

**Listed on the N. Y. Stock Exchange.
**Listed on the St. Louis Stock Exchange.

DIVIDENDS DECLARED.

NEW YORK, Nov. 25.—Calumet & Hecla declared a quarterly dividend of $6. Central Leather declared a quarterly dividend of 1¾ per cent on the preferred stock. Kaufman pfd. 3 to stock of record Dec. 10. Mackay companies declared a regular quarterly dividend of 1 per cent, on the preferred and 1¼ per cent on the common stock, payable Jan. 2 to stock of record Dec. 12.

Bank of Germany Makes Gain in Gold Reserve.

BERLIN, Nov. 25.—Weekly statement of Bank of Germany:

Cash, increased 43,385,000 marks; loans decreased 3,664,000; discounts, decreased 50,776,000; treasury bills, decreased 19,985,000; notes, decreased 90,928,000; deposits, increased 78,171,000; gold, increased 22,704,000.

Metal Markets.

NEW YORK, Nov. 25.—Copper unsettled; standard, spot and Jan., $14.22½@14.62½; electrolytic, $14.62½@14.75; lake, $15@15.50 nominal; casting, $14.12½@14.37½. Tin, steady; spot and Dec., $39.50@39.75; Jan., $39.50@39.75. Antimony, dull; Cookson's, $7.90@7.70. Iron, quiet; unchanged.

London markets closed as follows: Copper, spot, steady, £66 7s 6d; futures, firm, steady, spot, £67 2s 6d. Tin, steady, spot, £179 15s; futures, £180. Iron, Cleveland warrants, 61s 3d.

STOCK VALUES STEADY IN THE LOCAL MARKET

United Railways Preferred Gains a Fraction at $37; Bank List Quiet.

ST. LOUIS CLEARING HOUSE.

	Clearings.	Balances.
Today	$11,464,286	$ 866,342
Last week	14,647,874	1,102,127
Decrease	$3,182,586	$235,785

United Railways preferred stock reflected a slightly better buying demand at the early session of the local Stock Exchange Tuesday, and the price was fractionally higher on transfers at $37. The stock was offered at that figure at the close, with $36.87½ bid. Railways common stock and the 4s were inactive, but steady.

The investment demand in the bank and trust list was light and no sales were recorded. National Bank of Commerce had $128 bid and offers at $130 and Bankers' Trust was offered at $194 without bids. Other issues were steady on the quotations established.

The miscellaneous issues reflected a better inquiry for Union Sand and Material and National Candy common. Bonds were irregular.

Local Money Market.

Interest rates here were 5½ to 6 per cent.

Outlying banks' profits have been helped by a little more real estate activity of late, but for the most part there is absolutely nothing promising to be remarked at this time.

MORNING SESSION.
CLOSING QUOTATIONS.

	Bid.	Asked.
Nat. Bank of Commerce	128	130
State National Bank	199½	
Bankers' Trust		194
Commonwealth Trust	61	
St. Louis Union Trust		401
United Railways com.	10¾	11¼
do pfd	36¾	37
do 4s	70	70½
Broadway 4½s		98
Lindell Railway 4½s	94½	
E. St. L. & Sub. 5s		93
K. C. Home Tel. 5s ($100)		40½
Am. Bakery com.	83½	84
Cent. Coal and Coke com.		81
Chicago Ry. Equipment	80	
Ely Walker D. G. 1st pfd.	102	
Hydraulic Press Brick com.	1	
do pfd	7	30
Nat. Candy 1st pfd.	90	
Nat. Candy com.	8½	8¾
St. L. Cotton Compress		93½
Union Sand and Material	70¾	25
Tucker Creek Mining	1¾	71
St. L. Brew 6s	99	99¼
City of St. L. 4s, 1918		

BETWEEN SESSIONS.

40 Union Sand and Material at 70

COMIC DAILY POST-DISPATCH PAGE

S'MATTER POP?

Drawn for the Post-Dispatch By C. M. PAYNE

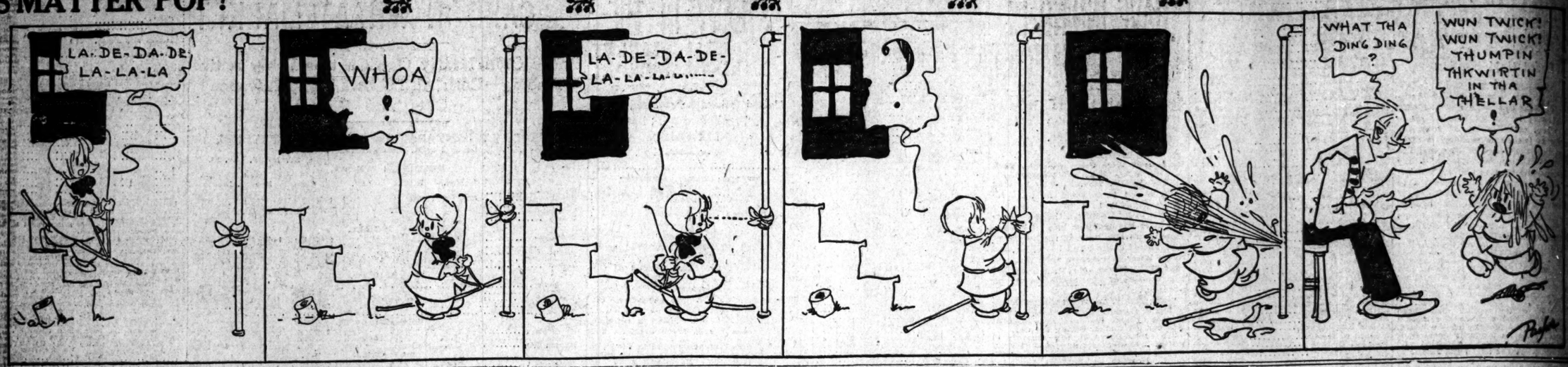

The Jarr Family

A daily record written for the Post-Dispatch Comic Page.

By ROY L. M'CARDELL.

Mr. Jarr Finds Himself a Member of a Society Which Doesn't Exist.

"IF he's going in business in this neighborhood he should join the Uptown Business Men's Association. I didn't want to join, neither, but Gus made me do it!" declared Bepler, the butcher.

"Am I in on this?" asked Mr. Jarr. "Sure," said Gus. "If it wasn't for fellers like you there wouldn't be no Uptown Business Men's Association."

"Well, what's the row? What's the bail scream?" asked Mr. Jarr.

"It's this feller Dinkston. And he is a hummer even if he has a new suit of clothes. Here he opens up a business up the block to teach the sign language"—

Here Gus was interrupted by alarming symptoms on the part of Mr. Slavinsky, the glazier. That gentleman gurgled and choked and bent over and rocked and chuckled while at the same time he stamped upon the floor of Gus' back room with his right foot in a peculiar rotary motion.

"What is it you do?" asked Gus in alarm. "Give him a punch in the face, Bepler, and shook him up!"

"A pain I have in my ribs with laughing at him, the big boob what used to be a lowlife! But he is got money now, which makes him a gentleman like we are!" gurgled Slavinsky.

"What's the matter mit him?" asked Gus, looking anxiously at Slayinsky, but addressing the rest. "Is he got bit by a dog that will give him the hydrantphobia, which means you can't see water but what you throw a fit?"

"There ain't nothing the matter with me that I need any water to throw a fit with!" said Mr. Slavinsky, straightening up and speaking with some heat. "But I leave it mit you that this feller Dinkston is a big boob to pay nearly six dollars for a glass sign with language on it which says he will teach you sign language."

"Put him out!" said Gus. "Put him out! Just because you got your money in advance from Dinkston you don't care whether he choins the Uptown Business Men's Association or not."

"What I care?" asked Mr. Slavinsky, rising to depart. "I ain't got no use for a Business Men's Association. I belong to the Dill Pickle Fishing Club, and that's enough for me."

"What good is a fishing club for you in winter? Is that an excuse to stay out late?" asked Mr. Jarr. "Now, a Business Men's Association, that has a good sound."

"It has a grand sound," Gus declared. "Even my wife Lena ain't got nothing to say when I chuck it in her face that I am kept late mit the Uptown Business Men's Association."

"What the association ought to do," remarked Albert, the street sweeper, standing in the doorway, "is to make a complaint to the Bureau of Municipal Research that it costs the men of the D. B. C. too much for laundering their white duck suits. What good is it to me to join this association if I can't come in when the business men's lunch is set out without I get reported by a district inspector? How would he know who I was at the bar or lunch counter if he didn't notice me ducking in the place in the white ducks?"

"He chases the duck because you chase it first," said Mr. Jarr. "I don't see what the Uptown Business Men's Association can do for you."

"But what I want to know is why that feller Dinkston should become a member?" asked Muller, the grocer.

"Can we keep him out of the place?" asked Gus. "So, therefore, we'll let him join if he pays the initiation, which is five dollars."

"But we never said no initiations," said Mr. Slavinsky.

"So much better somebody should," declared Gus. "And, what's more, I [illegible] coming now"—

[illegible] was [illegible] enough. Mr. Dinkston [illegible] in with a young man, who were [illegible] Dyke beard.

[illegible] of Mr. Gunzo, a publicity cam[illegible]

tist," said Mr. Dinkston, "I have suggested, as he is opening an office in the neighborhood, that he join the Uptown Business Men's Association. Eh, what?"

Lots of It.

THE orchestra was banging and blaring forth at the Cideraide Opera House when the scene demanded soft, seemingly distant strains.

"Piano! Piano!" whispered the hero from the stage.

"We ain't got no piano!" retorted the leader. "This ain't no parlor band."

And the noise went on.

Among the Missing.

TWO farmers met in a certain town a day or two after a cyclone had visited that particular neighborhood.

"She shook things up pretty bad out at my place," said one, stroking his whiskers meditatively. "By the way, Hi," he added, "that new barn o' yourn got hurt any?"

"Waal," drawled the other, "I dunno I hain't found it yet."—Youth's Companion.

HOME WANTED!

Drawn for the Post-Dispatch By CLAIRE VICTOR DWIGGINS

CAN YOU BEAT IT?

Drawn for the Post-Dispatch By MAURICE KETTEN.

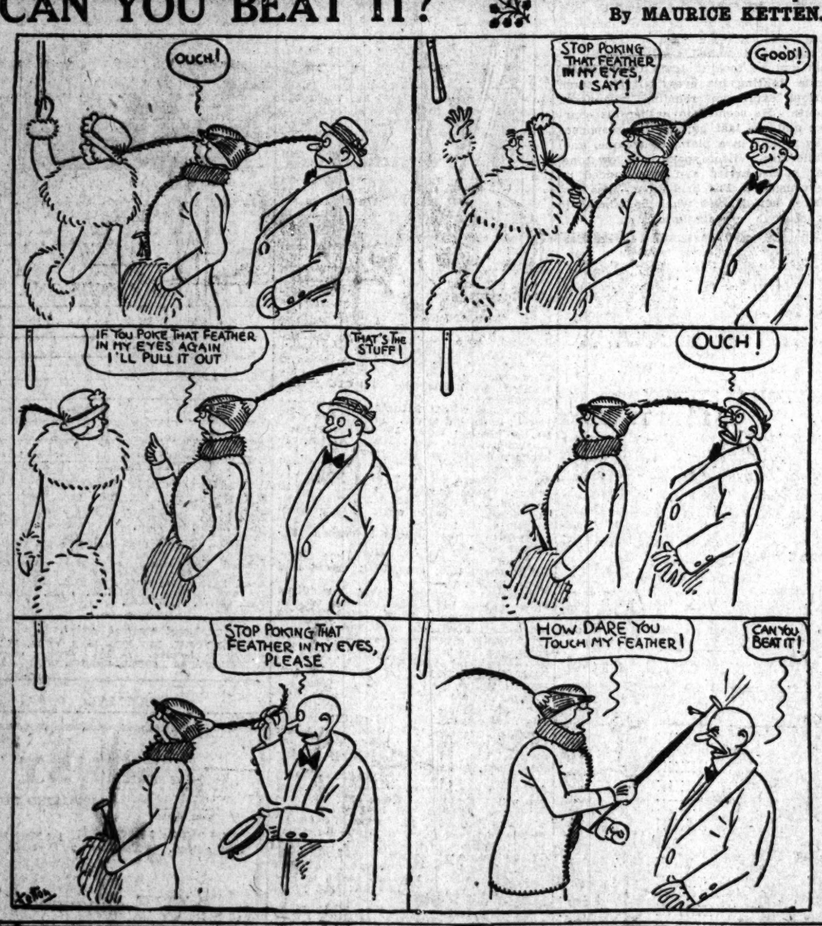

Polite Bertha.

LITTLE Bertha was invited out to dinner with her father and mother. Before she went, it was firmly impressed upon her that she must not speak unless spoken to. All went smoothly for a while, but when some time elapsed and no notice was taken of her, she began to get uneasy.

Finally the hostess, seeing something was wrong, asked her what she would like next.

"I should like to have you begin to ask me questions," was the polite reply. —Lippincott's.

Risky.

"MY policy is never to knock."

"I used to try that, but once I got into the wrong house and was badly beaten up."

Exempt.

"TOMMY, you mustn't go fishing with Peter; he's just getting over the measles."

"There won't be any danger, mother; I never catch anything when I'm fishing."

His Meaning.

ONE evening, just at dusk, a man drove through the village with a handsome car, equipped with all the modern devices. Hardly had he proceeded a square before a Constable loomed large in the vista. "See here, young feller," exclaimed the official, "you will have to jump out and light up your lamps."

"All right, old pal," cheerily answered the motorist, "just as you say about it."

With this he touched a button and instantly the powerful light gleamed forth. For a moment the Constable was stunned. It was his first experience with electric lights in an automobile. But he recovered.

"Say, young feller," he exclaimed, moving nearer the car, "don't try to get gay with me! When I tell you to light your lamps I mean for you to step out and light 'em."—Boston Record.

"JACK said I looked awfully pale last night."

"He must be color blind."

"If you take this tonic I recommend you'll never take any other!"
"Haven't you something less fatal?"

When the Comet Brayed.

IT was in the time of the comet, and when in a state of anticipatory excitement his father wakened and carried him to the roof Bobby was too soundly asleep to understand the situation promptly, says the Chicago Record-Herald.

"Wake up, son, wake up!" cried his father. "Look up and see the comet!"

The loud bray of a donkey, coming at that moment, caused Bobby to open his eyes. Speedily, however, the tired little head sank back on the father's shoulder.

"Oh, Bobby," said his mother, anxiously, "do wake up, dear! You'll be sorry if you miss seeing the comet."

"I seed it," murmured Bobby drowsily, and again sank into unconsciousness. In this condition he was carried back to bed.

Next morning Bobby roused early and, creeping out of bed, began to play in the sunshine. Presently he heard a donkey braying. He listened attentively; then, rushing to his mother's bedside, woke her in a hurry.

"Mother! Mother!" he shouted. "Listen! There goes the comet again!"

Better Than Expected.

"MY fiance is such a noble man!" sighed the plain Miss Elderoxe.

"He must be," murmured her dear friend sympathetically, relates the Cleveland Plain Dealer.

"He is so disinterested, so generous," went on the engaged-at-last one, not noticing the sarcasm. "I am sure he loves me for myself alone. The other evening I confessed to him that I wore a switch and some false curls. I held my breath when I had told him my secret, but he did not wince. He kissed me fondly and seemed delighted at my confidence."

"Yes, he should be delighted. He probably thought you wore a wig."

A Legacy.

"PAPA, the phrenologist says I ought to be a preacher. He says I have great talent in that line."

"I shouldn't wonder," replied father; "you probably inherit it from your mother."

E&W RED MAN BRAND
WHITEWOOD
A NEW COLLAR
2 FOR 25 CTS.
Long on Good Points
RED-MAN SHIRTS, $1.50
IROQUOIS SHIRTS, $2.50
EARL & WILSON
MAKERS OF TROY'S BEST PRODUCT

Indeed

"HERE," said the author, indignantly, "I wrote the word 'marital in my manuscript and you printed it 'martial.'"

"Oh, well," said the editor, "what's the difference?"

All the Same.

"TOM'S crazy about me."

"Oh, he is anywhere."

Handicapped.

"JENKS will never make a golfer."

"So?"

"He's tongue-tied."

Taxed.

"EVERY time I get home late at night I have to give my wife a dollar."

"That's your income tax, eh?"

"America's finest train"
Santa Fe de-luxe
Extra fast - extra fine - extra fare
The third winter season of America's finest and most exclusive train begins December ninth Tuesdays thereafter except Christmas week. The only extra-fare train between Chicago, Kansas City and Los Angeles. Has new all-steel Pullmans - Every travel luxury, including ladies' maid, manicure, stenographer, valet, barber and bath - - Make your reservations early as space is limited.
Geo. G. Chambers, G. A., 200 N. 7th St., St. Louis, Mo.

Terms the Same Both Stores
706 North Broadway
311 Collinsville Av., East St. Louis
$1.00 WEEK
Men's, Women's and Children's CLOTHING
U.S. CREDIT CLOTHING CO.

Answers are th
8914
Passed through the POSTOFF
Gain over the year ago

FLAW FOUND INDICTMENT REX IS SE

Error in Indictment W
ified $9000 Transact
It Should Have Beg

BISHOP WAS PRO

Democratic Politician
Whe nCourt Finds
sents Defective

Judge Koerner in Circuit Court Wednesday instru to acquit William S. president of the St. Lou ture Co., who had been days on a charge of m financial statement to Trust Co. to induce note, because of a flaw ment.

This was the case in ant Circuit Attorney C. was detailed to take Assistant Circuit Attorn Moore as prosecutor. circulated that Assistant torney Andrew C. Maro dicted in a cafe that R acquitted. Rex is Dem Committeeman for th eighth Ward. Moore be cording to Circuit Attor had requested that he account of his persone for Rex.

Maroney's resignation by Circuit Attorney Har He resigned after hi broken, which he said a fall in a bath tub and fight.

Judge Sustains D

In instructing the jury Judge Koerner sustaine offered by Rex's attorneys berg and Brownrigg & M In a written statement t Judge said that one of th raised in the demurrer w was a variance between t in the indictment and the by the state.

The Judge said he found riance existed. One of th he said, was that Rex, on St. Louis Bank Fixture C to the American Trust Co. cial statement for the purp ing the extension for a $ The evidence introduced he said, showed that if ment was willfully made with the purpose of securin for $250 and not for the the existing $9000 note.

Jury Promptly A

The jury promptly obeye instructions and returned not guilty. After the ver several of the jurors said t believed Rex was guilty

Rex's defense was that the financial statement pany's books and believed Irvine L. Pietzer, former the St. Louis Bank Fixtur that he did not keep a g books and that it would sible for Rex to make m piling a financial statem

Testimony showed that Bank Fixture Co. had o American Trust Co., but $750 on this note and th the financial statement company had asked the ba new note for $3250, repres ance of the indebtedness

Bishop Silent on

Bishop is considered as paring cases for prosec drawing up indictments charge of the grand jury Rex.

After the Judge ordere Bishop said: "I wasn't the Judge sustained the such cases as this, when is taken out of the hand another indictment ma against the defendant, charges which should h in the first indictment."

Bishop refused to say Rex case would again b attention of the grand j not explain how the mis dictment came to be ma

SHOWERS EXPEC THANKSG

3 a. m.	43	10 a.
6 a. m.	41	11 a.
9 a. m.	44	12 m.
12 m.	45	1 p.

"My dear," said Mr. W., "do you know, I think"—

"How I should have loved to be there," mused Mrs. W.

"As I was saying"—

"The veil was in the fashionable cap effect."

"I was about to remark"—

"And the bride's mother must have looked lovely in that ecru satin gown."

"My dear, permit me to say"—

"Why, were you talking to Joe, John?"

"Yes, I was trying to [illegible] you'd like to go to the [illegible] tonight."

Official forecast for [illegible] vicinity: Unsettled w[illegible] and temperature, probably [illegible] not much change